UGUST 14, 1910—[PA

BISHOP
GRAHA
RACKE

Bishop Graham
t the "brown and

ke
ny

BISHOP'S GRAHAM CRACKERS

The package with brown and gold

RSHUTZ
SES FIT THE EYE
SK YOUR NEIGHBOR
eason in the world why you

Better Eyes

We have had a life-long experience of the eyes. Correct, scientific glasses. Every latest improvement at our command. Grinding with exactness. Let us adjust you.

In connection with our well-known establishment we have a

Complete Kodak Department

where any kind of Kodak, Cameras and other Photographic Supplies at lowest prices.

SPING AND ENLARGING done lower than elsewhere. Prices $1.00 up. Send for mail orders immediate attention.

Optical

dway, Los Angeles

The Los Angeles Times

For Liberty and Law, Equal Rights and Industrial Freedom.

MONDAY MORNING, AUGUST 15, 1910.

On All News Stands, Trains and Streets. 5 CENTS.

Per Month, 25 Cents. Or 5¼ Cents a Copy.

APPALLING.

FAIR CITY IN ASHES.

Belgian Exposition Consumed.

Spark Starts Conflagration; Causes Loss of Hundred Million.

Dynamite Fails; Eight National Exhibits Lost at Brussels.

Frantic People Fight for Lives; Many Injured; Troops Called.

[ASSOCIATED PRESS NIGHT REPORT.]

BRUSSELS, Aug. 14.—The White City of the World's Fair, as the Belgians have called their 1910 exposition, is tonight a mass of flames and smouldering ruins. A spark falling into inflammable matter in the Telegraph building burst up in flames, which, driven by a high wind, swept rapidly in all directions.

Soon the Belgian, English and French sections were destroyed. The firemen and detachments of soldiers called to the scene found themselves baffled by the gale, which carried the burning embers to all parts of the grounds. The loss is estimated at $100,000,000.

To the left of the main building across the pictures quero and spires of "Bruxelles Kermesz" is a Belgian Coney Island with water chutes, toboggan slides and scores of side shows. This place was alive with Sunday crowds, and before they could be gotten out with any semblance of order, the Kermesz was afire. The crowds became panic-stricken and men, women and children fought madly to escape. The exits became choked with the struggling masses and men used their fists to clear the pathway. Many were trampled under foot and badly injured.

An engine corps from Antwerp attempted to dynamite the buildings in the French section in the hope of checking the fire, but the flames leaped across and engulfed the Italian, Russian, Austrian, Japanese, Chinese and Norwegian buildings. Forty houses on the Avenue Solboch, adjoining the exposition were destroyed.

TROOPS ORDERED OUT.

At the time of the outbreak, not less than 100,000 persons were circulating in the grounds and the Kermesz. Troops were ordered out and came at double quick to aid the police in clearing the great grounds. This was accomplished in fair order, except within the limits of the Kermesz, where the vast crowds became entangled in an almost inextricable mass, fighting desperately to find an escape from the flames, which swept viciously through the tinder-like structures.

Soon the enormous facade tumbled in. In view of the rapidity of the flames, the small loss of life is marvelous. So far is known today, only two are dead. The injured number thirty, as far as is known, but probably hundreds received minor hurts.

Bands of thieves engaged in pillage and a soldier was stabbed while attempting to arrest three men whom he found rifling a jewelry exhibit.

The aggregate loss will be enormous. The diamond exhibits are heavy sufferers.

King Albert inaugurated the Colonial sec. n of the exhibition on April 30.

BEAUTIFUL PLANS.

The national building, that of the Belgian section, stood on a slight elevation facing the main entrance. To the left of the main building was the Kermesz.

A magnificent quadrilateral of the gardens was surrounded by four concessions of France, Germany, Holland and Italy.

The Italian pavillion was built after the Renaissance style of the fourteenth century. The German section was grouped around the main pavilion. Eight large halls were devoted to exhibits of railroad companies, agricultural machinery, art and education. The Netherlands section included an elevated roadbed.

One of the most striking features of the French section was the palace of agriculture and horticulture, with spe-

(Continued on Fourth Page.)

PULLET LAYS TWIN EGG.

Down East Farmer Finds Freak Hen Fruit in Poultry Yard.

[BY DIRECT WIRE TO THE TIMES.]

WESTERLY (R. I.) Aug. 14.—[Exclusive Dispatch.] Clark Rathburn recently discovered in his barnyard an unusually large egg. As a matter of uniform economy, Clark makes it a practice of retaining for home consumption all eggs that would appear to have double yolks. This particular egg was saved. When Mrs. Rathbun broke it in the frying pan she discovered two eggs, both perfect and one within the other. The shell of the inside egg was hard and the size of an average egg. The other egg was eaten by Clark for breakfast, while the inner one was placed carefully in the basket for the salable eggs. Rathbun says a pullet laid the egg.

NEW IDEA.

PURITY WORKERS TO TOUR WEST.

JOURNEY WILL BE AGAINST WHITE SLAVE TRAFFIC.

Arranged Under Auspices of American Purity Federation—Twenty Lecturers Will Accompany Party. Itinerary Will Include Los Angeles and San Francisco.

[BY DIRECT WIRE TO THE TIMES.]

LA CROSSE (Wis.) Aug. 14.—[Exclusive Dispatch.] B. S. Steadwell of this city, president of the American Purity Federation, has arranged for a notable tour of the West by leading purity workers, which will start from Chicago. The tour is arranged in the interests of the white slave traffic, and the general suppression of vice.

The idea was conceived by Mr. Steadwell, that instead of holding a convention at one city this year, it would be well to visit different places with a company of co-workers, and thus bring half the country in touch with the actual movement of purity.

It is the biggest thing ever attempted along the line of purity work. Ready response has been met with from the leading workers throughout the country, who are glad to lend every effort to make the tour a success, and twenty of the leading speakers and lecturers on this great subject have been chosen to accompany the party.

At Winnipeg Dr. Charles Gordon is on the Committee of Arrangements. Dr. Gordon is well known through the pen name of "Ralph Connor," author of "Sky Pilot."

The itinerary will include the following cities at which one and two-day stops will be made: Minneapolis, Winnipeg, Regina, Calgary, Vancouver, Spokane, Seattle, Tacoma, Portland, San Francisco, San José, Los Angeles, Tucson, El Paso, Houston, New Orleans, Memphis, St. Louis, and Chicago, where the tour will end.

GAYNOR GAINS STRENGTH.

Surgeons to Wounded Mayor Are Certain He Has Passed Danger from Blood Poison.

[ASSOCIATED PRESS NIGHT REPORT.]

NEW YORK, Aug. 14.—Steadily gaining strength and free so far from any taint of blood poisoning, Mayor Gaynor is one step nearer recovery from the bullet wound inflicted last Tuesday.

He rested well last night, spent a satisfactory morning, took nourishment at intervals, had his wound dressed and was pronounced "looking fine" by physicians.

During the day his average temperature was 99 degrees, so near normal and so devoid of fluctuations that his surgeons are positive that blood poisoning has not developed.

Prayers for the Mayor's recovery were offered in all churches of the city today.

GOOD FLIGHT.

MUNICH, Aug. 14.—The dirigible balloon Parseval VI. made a successful flight today with sixteen passengers aboard. The dirigible remained in the air for one hour and a half.

LISTENS FOR APPLAUSE.

ORDERS OFFICIALS TO OKLAHOMA CITY.

[BY DIRECT WIRE TO THE TIMES.]

GUTHRIE (Okla.) Aug. 14.—[Exclusive Dispatch.] Despite the injunction sustained by the Supreme Court against the removal of the State Capitol to Oklahoma City, Gov. Haskell has ordered all State officers to move their headquarters to Oklahoma City tomorrow, or else he will declare their offices vacant.

One State official tonight said they will have refused to comply with Haskell's command, holding that the Governor has no constitutional authority to remove them.

Atty.-Gen. West has given an opinion to State Auditor Trapp advising him not to cash any warrant for State Officers' expenses until the Supreme Court has finally passed upon the State Capitol removal. Only Gov. Haskell's Oklahoma City offices are being paid.

It is stated railroads and other corporations whose tax assessments were fixed yesterday at Oklahoma City by the State Board of Equalization will oppose collection of the taxes because the board did not sit at Guthrie.

"If this District Court at Guthrie has any more contempt for us than we have for it, it's a bird," was all Gov. Haskell would say when informed contempt proceedings would likely be instituted against State Treasurer McAbee, State Auditor Trapp and Secretary of State Smith for attending the equalization board meeting at Oklahoma City yesterday.

State Examiner Taylor says Gov. Haskell offered to pardon him if imprisoned for contempt of court, if he would attend the meeting at Oklahoma City, but he declined.

WILL SHE THROW AWAY HER OPPORTUNITY?

FIRST HOBBLE SKIRT RACE.

Will Be Feature of Actor's Fund Field Day in New York.

[BY DIRECT WIRE TO THE TIMES.]

NEW YORK, Aug. 14.—[Exclusive Dispatch.] A hobble skirt race, the first contest of its kind in the annals of American field sports, will be held at the polo grounds next Friday. The occasion will be the Actor's Fund Field Day, when 500 stage folk will frolic for the benefit of the fund. Among those who will compete in the latest rival to the sack and three-legged races are Miss Marie Dressler, Miss Fannie Brice, Miss Laurette Taylor, Miss Gertrude McCoy, and Miss Emma Caruso.

SKEPTICAL.

RAWN BURGLAR STORY SCOUTED.

INTRUDERS SEARCH EFFECTS IN HOME OF SON-IN-LAW.

Chicago Police Investigate Report and Find Valuable Silverware Untouched in Vacant House—Coroner's Jury Foreman Reiterates Verdict—Points to Graft Charges.

[BY DIRECT WIRE TO THE TIMES.]

CHICAGO, Aug. 14.—[Exclusive Dispatch.] A new chapter was added to the strange case of Ira G. Rawn today. It became known that the Winnetka police were told that the residence of Robert C. Brinkley, son-in-law of the late Monon Railroad president, had been entered by burglars and the Rawn effects ransacked, Saturday night.

The Brinkley family is in Virginia, and the house is vacant. Although the intruders found thousands of dollars' worth of silverware and other valuables, investigation has failed to discover that a single article of value is missing.

A number of mystifying circumstances which attended the intrusion led friends of the Rawns to believe there might have been some motive other than robbery for forcing entrance to the house.

"I cannot believe that it was burglary," said C. Furness Hately, foreman of the Coroner's jury which inquired into the death of Mr. Rawn. The jury found that the late Monon president, who was shot in his residence on the morning of July 20, came to his death from a revolver held in his own hand. Mr. Hately recalled the charges that Mr. Rawn was accused of implication in the Illinois Central graft charges.

GREWSOME.

DESERT RANCH SCENE OF FEARFUL CRIME.

Body of Wealthy Woman, Uncovered by Dog, Found by Her Only Son In Yard of Home Near Lancaster. Hunting Her Slayer.

HORRIBLY decomposed, though still warm in her shallow grave in the hot sand, the body of Mrs. Frieda Schultze Castine was dug up by a dog in the front yard of her ranch, almost five miles northeast of Lancaster, in Antelope Valley, at an early hour this morning. Every circumstance points to one of the most atrocious and revolting murders in the history of the county. The wires in every direction are hot with the description of the man suspected of the deed, Otto Schultze, a brother-in-law of the murdered woman. He was employed on the Castine ranch as a laborer.

Robbery is the supposed motive, as Mrs. Castine is known to have had more than $100 with her when she left Lancaster early in the afternoon, last Friday, and only $5 was found in her clothing when the body was discovered. She was expecting a remittance of $6000 from relatives in San Francisco and had gone to town to get it. Of this fact Schultze was aware.

It is believed that he struck her down just as she had stooped to lift her purchases from the wagon on arriving home. The wound, a ghastly cavity in the back of the head, was just such a one as might have been made by a bloodstained ax found within a few feet of the grave, together with the spade with which the latter was made.

BURIES HER ALIVE.

That the grave, less than two feet deep, had been already prepared is evident from the fact that the woman must have been thrust into it and covered over while she was still breathing. The doctor's examination shows that her breathing passages were clogged with sand, and he gave it as his opinion that she could have lived only a few minutes after the blow was struck.

Following the unhallowed interment, the murderer hurried to pack up his few belongings, discarded his blood-stained clothing, washed his hands, and drove to Lancaster. Here he left his property at the station, returned the horse and rig to the neighbor from whom they had been borrowed, retraced his path on foot to town, and took the train for Los Angeles at 2 o'clock Saturday morning.

Twenty-four hours later the crime was discovered, but not until 9 o'clock this morning was Sheriff Hammel notified by wire. He instantly telegraphed the man's description to all cities west of Chicago, south of Seattle and north of El Paso and Galveston, and believes that it is only a question of hours until Schultze is apprehended.

Mrs. Castine was a widow with one son, Emil, aged 21 years. She came here from Germany about nine months ago and purchased a 320-acre ranch north of Lancaster. Here she lived with her son and farmed the ranch with his assistance. This spring, however, she found she would need help, and accordingly wrote to Schultze, a brother-in-law by a former marriage, offering him a place as a hired hand. He arrived at the ranch from the old country some time last May.

SLOW AND STUPID.

Schultze appears to have been a slow, rather stupid youth of not more than 30 years. He could speak very little English, and neighbors say that he had never exhibited any vicious qualities.

Three or four days ago Mrs. Castine sent her son out into the country to buy fruit, which it was her expectation to can for winter use. Friday morning she told Schultze that she was going to Lancaster to buy supplies, and had him walk over to a neighbor's to borrow a rig. She left home about 8 o'clock, leaving Schultze alone on the place.

She was seen by a dozen people in Lancaster between 11 and 12 o'clock as she drove about making her little purchases. She left for home about noon, and was seen on the way by the neighbor, A. F. Hardy, whose horse she was driving. Two hours later young Schultze drove into Lancaster, deposited a bundle of blankets and clothing at the station, and drove away again toward the Castine ranch.

Some hours afterward he reappeared on foot and asked in broken English for a ticket to Los Angeles. Told that the next train did not leave until 3 in the morning, he said he would wait.

HAS ROLL OF MONEY.

In paying for his ticket, Schultze exhibited a large roll of money, although he had never been known to have more than a few dollars at a time before. All night he waited patiently in the station, showing, according to the agent, no uneasiness or nervousness whatever. When the train came he boarded it and that was the last seen of him.

About one o'clock yesterday morning the son, Emil, returned home from his fruit buying excursion. Unknowingly he drove directly across the spot where his mother lay covered with barely six inches of sandy soil. He

(Continued on Second Page.)

SACRIFICE.

EL PASO MOURNS.

Mayor Loses Life in Big Fire.

Rushes to Warn Fighters and Is Buried Beneath Falling Bricks.

Recruit of Fire Department Also Killed; Two Are Injured.

Financial Loss Is Quarter Million; Buildings Burn for Hours.

[BY DIRECT WIRE TO THE TIMES.]

EL PASO (Texas) Aug. 14.—[Exclusive Dispatch.] Rushing into the jaws of death to warn a battery of five firemen against the danger from a falling wall, Mayor William F. Robinson was caught by the falling débris and was instantly killed this morning at 9:45 o'clock in front of the burned Calisher department store building on Texas street.

For seven hours the flames from the burning building had buried themselves against the front wall of the big pressed brick building, until the fire lines were stretched tighter and closer and every one warned away from the front of the structure.

Standing in his water-soaked clothing on the opposite side of the street, after an all-night vigil with the firemen, the Mayor saw the wall buckle outward directly over the spot where the five hosemen were playing a stream of water through the main entrance of the building. Without heeding the warning of his companions, Mayor Robinson ran across the street shouting good-by to his friends on the sidewalk and reached the endangered firemen in time to warn them of the impending danger.

Two of the firemen, Hosemen Cook and Smith of the Central station department, heeded the warning of the frantic man and dodged into the store entrance in time to escape the falling wall.

Mayor Robinson, Assistant Fire Chief David Sullivan, Hosemen Todd, Ware and William Robinson attempted to escape the blanket of falling brick by running into the street and protecting themselves as best they could with their hands.

WARNING COSTS LIFE.

Just as the Mayor and Fireman Ware were about to clear the wall the Mayor stopped to give a final warning to the men, in the doorway, when tons of bricks and timbers caught him and his companion and buried them under the mass. The Mayor and Fireman Ware were killed instantly, attending physicians stating that practically every bone in Mayor Robinson's body was broken.

The dead fireman was crushed both on the body and skull.

Fireman Robinson was extricated from the ruins and found to be seriously but not fatally injured.

Assistant Chief Sullivan escaped with only two minor injuries to his right arm and a scalp wound.

All flags are at half-mast in honor of the deceased Mayor, who succeeded Mayor J. U. Sweeney by appointment in May. He was making good in the chief executive's office, having just closed a deal for the city to buy the water plant and conduct it as a municipal property, on Saturday. He was also arranging for the erection of a sewage disposal plant and other public works. He was the president of the El Paso — and Tile Company, and was at one time station agent for the Southern Pacific at Ysleta, Texas.

Fireman Ware was a new recruit in the fire department, having been in the service less than a month.

The fire completely destroyed the Buckler building, occupied by the Calisher department store, the total loss being $250,000.

The American National Bank was also in the same building, as were also a number of real estate offices.

The fire burned more than twelve hours before it was under control. Calisher's department store is already planning to erect a five-story concrete fireproof building on the same street.

DEAF HEARS IN RARE AIR.

Chicagoan's Silence of Forty Years Is Broken on Pike's Peak.

[BY DIRECT WIRE TO THE TIMES.]

COLORADO SPRINGS (Colo.) Aug. 14.—[Exclusive Dispatch.] The summit of Pike's Peak, whose altitude is 14,147 feet above the sea, has established a new record in its effect on Edward B. Hainey, a Chicago delegate to the World's Congress of the Deaf, which has just ended here. He has been deaf during the forty years of his life. While on Pike's Peak today he heard sounds. As Hainey descended his partial hearing left him.

PACIFIC SLOPE. Happenings Along the Coast.

BOILER BURSTS; FOUR MEN KILLED; STEAMER WRECKED

[BY DIRECT WIRE TO THE TIMES.]

SAN FRANCISCO, Aug. 14.—[Exclusive Dispatch.] Four men were killed and several slightly injured Saturday night when the boiler of the steam schooner Phoenix, bound from Needle Rock to San Francisco with a cargo of bark, exploded nine miles north of Point Arena.

The dead are:

CHIEF ENGINEER THOMAS HOUSTON.
SECOND MATE ANDREW RASMUSSEN.
FIREMAN CHRIS HANSEN.
WILLIAM NICHOLSON.

Capt. Peter Halvorsen had a miraculous escape, as his cabin was blown to bits and everything in the room wrecked, yet he escaped without a scratch. The first mate, who was on the bridge, was thrown thirty feet in the air and fell to the deck of the schooner. The Phoenix is a total wreck and was abandoned.

The two men in the engine-room are dead, so the cause of the explosion will remain a mystery. The boiler evidently couldn't stand the strain on it.

The captain, when he escaped from the wreckage, had a boat launched and the injured taken ashore. He remained until early in the morning, when the vessel sank, only the masts showing above the water.

Second Mate Rasmussen was scalded by escaping steam and died in great agony. The vessel was worth about $30,000.

effect that will prove of benefit to all. It says, "We will not accept for interstate shipment any grapes that have been condemned as unfit."

This rule displaces the former rule that all grapes shall be inspected before being iced for shipment. The change was considered advisable as not all of the grape crop can be inspected.

So many grapes will be shipped from the Lodi district that the inspectors will be unable to attend to more than a portion. Grapes that are inspected will be stamped. Should the old rule be in force uninspected grapes would go forth bearing the inspection stamp, though they might not have been viewed by the inspectors.

ACCEPTS LOS ANGELES CALL.

Tacoma Minister Decides to Occupy Pulpit of Our Savior's Evangelical Church.

[BY DIRECT WIRE TO THE TIMES.]

TACOMA, Aug. 14.—[Exclusive Dispatch.] After five years service as pastor of Our Savior's Evangelical Lutheran Church, Rev. Ove J. H. Preus will leave next November with his wife and son for Los Angeles, where he has accepted a call tendered him there by the congregation of Our Savior's Evangelical Lutheran Church.

The trustees of Our Savior's Church here today extended a call to Rev. C. S. Thorpe of Glendive, Ind.

Rev. Preus's first call from Los Angeles was received several months ago, but was declined. A second call was tendered and again he declined. When the third call came the congregation was still loth to let him leave, but, after taking into consideration the matter of Mrs. Preus's health, which will be much benefitted by the warm, sunny climate, they consented finally to allow Rev. Preus to accept the new call.

He came here five years ago, this being his first charge. He was educated at the Lutheran College, Decorah, Ia. He later attended a St. Paul theological seminary and then finished with a year of study at Johns Hopkins University.

SQUAW FINDS AFFINITY.

Young Indian Bride Decides to Leave Walla Walla Buck After Visit Home.

[BY DIRECT WIRE TO THE TIMES.]

TACOMA, Aug. 14.—[Exclusive Dispatch.] An affinity has shattered the romance of Katherine Stevens, a beautiful Nez Perce Indian maiden, and Sam Sturgis, an Indian of Walla Walla, both being allottees of the Umatilla reservation. Katherine was educated at Carlisle and Sam at the Haskell Indian school.

Katherine attended a twelve-day festival held in July on the Umatilla reservation near Pendleton. Sam Sturgis won her, after a whirlwind courtship, and they were married less than three weeks ago.

After a brief honeymoon of ten days the bride was permitted to return to visit her old home in Idaho, the trip to be a short one. Yesterday the mail brought a letter to the husband from an Idaho attorney saying his bride had lately fallen in love with an Indian in her old home and that she would not return to Oregon.

She had the letter written saying she had ceased to love Sturgis and agreed to allow him to procure a divorce as she had at last found her "affinity."

Broken-hearted and despondent over the message, the recent bridegroom returned to the reservation from Pendleton yesterday.

WOMAN'S CORPSE BY LAKE.

San Francisco Police, Who Have Slender Clew, Are Puzzled Over Mystery of Her Death.

[ASSOCIATED PRESS NIGHT REPORT.]

SAN FRANCISCO, Aug. 14.—The body of a well-dressed unknown young woman about 25 years old was found on the shore of Lake Merced today. The face of the corpse had been decayed by exposure to the elements. It is the opinion of the police that the body had been lying where it was found for about ten days or two weeks. There is nothing to indicate how the woman met her death, and an investigation is being conducted by detectives.

The only mark of identification is the indistinct initials "A.B.P." or "M. B.P." found on the belt the woman wore and the figures "126" which were found on the coat and skirt of the tailor-made suit.

MRS. DE FOREST RETURNS.

Second Appearance in Reno of New York Broker's Wife Causes Stir in Divorce Colony.

[BY DIRECT WIRE TO THE TIMES.]

RENO (Nev.) Aug. 14.—[Exclusive Dispatch.] Mrs. Douglas De Forest, wife of a New York stock broker, arrived in Reno this morning on the Overland Limited from the East. Her reappearance caused a stir in the divorce colony, after her abrupt departure about a month ago, when she rented and furnished a cottage here. Dallas Wilson, the Los Angeles lawyer who was constantly with her during her former stay, is still in New York City, but will start for California in a few days.

LOSS IS FELT.

HARVEY SCOTT LAID TO REST.

LATE PORTLAND EDITOR AT FINAL REST.

Funeral Cortege, Longest Ever Known in Oregon Metropolis, Composed of Most Prominent Men of the Northwest—Funeral Services Private—Masons Officiate at Grave.

[ASSOCIATED PRESS NIGHT REPORT.]

PORTLAND (Or.) Aug. 14.—Under the pines of River View Cemetery, which overlooks the Willamette Valley and the great city of which he had been an important part the men of old Oregon, laid the body of Harvey Whitfield Scott, late editor of the Portland Oregonian.

The body was escorted to the cemetery by a cortege the size of which has never been equalled here and which was composed of the men who are now and who have been high in the councils of the northwest.

The funeral services at the home of Mr. Scott were private. At the grave the services were in charge of the Masonic fraternity.

The pallbearers included Col. Alden B. Blethen, of Seattle; former United States Senator John L. Wilson of Seattle, Jay Bowerman, acting Governor of Oregon; United States Senator George E. Chamberlain, former Congressman M. C. George of Portland and Former United States Senator C. W. Fulton of Astoria.

TO DEVELOP ALASKA OIL.

Steamer Delivers Pipe at Controller Bay Which Will Place New Country Among World's Producers.

[BY DIRECT WIRE TO THE TIMES.]

TACOMA, Aug. 14.—[Exclusive Dispatch.] Within sixty days after the steamship Jeanie delivers ninety tons of pipe line and equipment in Controller Bay, Alaska will take its place among the oil producing regions of the world.

The Amalgamated Development Company purchased thirty-four claims in the Katalla district from individuals a year ago and last month bought twenty claims owned by the Alaska Development Company and under lease to the Pacific Coal and Oil Company.

The latter corporation installed $150,000 worth of machinery, but because of entanglements between the two companies neither had been able to ship oil.

The refinery located on Tidewater, will have a daily output of 500 barrels of kerosene and gasoline, all to be sold in Alaska. A seven-mile pipe line will connect the six producing wells and the refinery. For the residue the Standard Oil Company will pay $2 per barrel as lubricating oil.

DUKE PLANS CANADIAN TRIP.

Great Britain's Largest Land Owner Will Inspect His Dominion Holdings in the West.

[BY DIRECT WIRE TO THE TIMES.]

OTTAWA (Ont.) Aug. 14.—[Exclusive Dispatch.] It is stated on good authority that the Duke of Sutherland, the largest land owner in Great Britain will visit his estates in Western Canada next year.

The statement was made by W. B. Yeats, who is agent for the present Duke. He is in Canada on his way to Alberta and British Columbia to arrange for the settlement of the first 100 families of Scottish farmers who are leaving the Sutherlandshire estates in Scotland to take up farming in the extensive properties acquired by the Duke in Western Canada.

The Duke has purchased 250,000 acres in the two provinces, about half being fruit-growing and the other half splendid wheat-raising soil. All the land is admirably adapted for mixed farming and stock raising, and situated within easy reach of the Grand Trunk Pacific Railway.

The Duke means to devote himself to transplanting his people to a country which will give them great opportunities.

SLOPE BRIEFS.

Cruisers Clear for Chile.

SAN FRANCISCO, Aug. 14.—Bound for the port of Valparaiso where they will participate in the opening of the Chilean Centennial next month, the cruisers California, Pennsylvania, Colorado and Washington left here today under command of Rear-Admiral Giles B. Parber. The first stop will be made at Chimbotet, Peru, 3600 miles from here, where the vessels will coal.

Slave Girl Makes Escape.

SAN FRANCISCO, Aug. 14.—Escaping from her captors, Li So, a Chinese slave girl who says she was imported to this country, fled through the alleys of Chinatown today, chased by several Chinamen, and running into the arms of Policeman Heagerty, begged protection from the Chinamen. Fong King Bing, an interpretor for the people of Chinatown, was one of the men in pursuit of the girl and was taken into custody. He is accused by Li So of holding her in the alleyway against her wishes, and is now in custody.

END?

DIE TO TEST WEIRD SCIENCE.

Psychic Students, Man and Bride, End Lives.

Note Tells of Devotion to Strange Study.

Bostonian and Writer Asphyxiate Themselves.

[ASSOCIATED PRESS NIGHT REPORT.]

SAN FRANCISCO, Aug. 14.—Influenced by their study of occult phenomena and what they believed was to be a sojourn in the psychic sphere, A. D. Roach and his bride, to whom he was married in San Rafael on June 27, ended their lives today in fulfillment of a suicide pact into which they had recently entered. Some time during the night they had turned on the gas and this morning their lifeless bodies were found.

Notes addressed to friends told the story of how the couple had prepared to die. Their death was to be a test of the weird science to which they had devoted their lives and calmly they awaited the solution of the problem.

Mrs. Roach was well known in this city as a literary Bohemian. Many of her writings had dealt with psychological and sociological conditions. About a year ago she was divorced from her first husband, H. L. Atkinson, and the bond of friendship that sprung up between her and Roach ended in a social marriage less than two months ago.

Roach came here about two years ago from Boston, where he has relatives. He had been engaged in the tea and coffee business in this city.

After bequeathing a few trinkets to her friends, Mrs. Roach left a provision in one of her notes that all of her other belongings should be given to her former husband.

FREAKY.

FINE BLOSSOMS. RIPE FRUIT.

EXCESSIVE HEAT CAUSES PECULIAR CONDITIONS.

Many Peach Trees Around Stockton Have Luscious Fruit on One Side and Flowers on the Other—Orchards Were Scorched by Burning Grass. Growers Interested.

[BY DIRECT WIRE TO THE TIMES.]

STOCKTON, Aug. 14.—[Exclusive Dispatch.] Excessive heat has caused a freak in the fruit world here that is creating much interest and not a little discussion among the orchardists. Many peach trees are laden on one side with green leaves and ripe fruit and the opposite side with as fine blossoms as were ever seen in April or May.

The oddity was caused by workmen of the Central California Traction Company line burning the grass alongside of the tracks of that line on the Cherokee Lane Road of the interurban between Stockton and Lodi.

The trees were badly scorched on one side, but the fruit matured on the other, though the owner believed the trees would die.

During the last few days the scorched side of the trees blossomed forth for the second time, and there is every indication that a second crop of peaches will result.

The orchardists are taking a keen interest in the unusual action of the trees and will closely follow the result of the unnatural heat on the trees.

WILL INCREASE KOREAN SILK.

Japanese Minister Says His Government Will Teach Pupils Culture of the Worm.

[BY DIRECT WIRE TO THE TIMES.]

SAN FRANCISCO, Aug. 14.—[Exclusive Dispatch.] Baron Oura, Japanese Minister of Agriculture, who arrived here today, says it is the purpose of his government to greatly increase the production of silk in Korea. In carrying out these plans, the Japanese government has already sent a large number of bright young Koreans to Japan to learn the silk industry. They are maintained at government expense and they will be carefully taught all branches of silk culture.

The climate and soil of Korea are far better adapted to silk culture than that of Japan, but the Koreans have made no progress because of a lack of safe government.

Baron Oura has been greatly impressed with the United States. He studied carefully New York, Washington, Pittsburgh and Chicago. He also made a special study of the great Sacramento Valley in this State to get ideas of methods of farming and fruit growing.

He is enthusiastic about the fair proposed in San Francisco to celebrate the completion of the Panama Canal and says Japan will have the best exhibit here ever sent out of his country.

WILL DO OWN CLEARING.

Labor Trouble Causes Contractor to Throw Up Job on Glavis-Pinchot Enterprise.

[BY DIRECT WIRE TO THE TIMES.]

TACOMA, Aug. 14.—[Exclusive Dispatch.] The White Salmon Orchard Company, recently incorporated, with L. R. Glavis, as its head and Gifford Pinchot as one of its stockholders, will hereafter do its own clearing of orchard land on Columbia River.

Dissatisfied with the high wages demanded and the labor conditions, Andrew D. Kennedy yesterday surrendered his contract for clearing 225 acres and sold his equipment.

The company, which is capitalized at $25,000, includes, besides Mr. Pinchot, prominent eastern capitalists among its stockholders.

It recently purchased additional holdings on Tracy Hill, North of Bristol, including a sixty-seven-acre orchard.

Glavis will now superintend the clearing, which will be let out in small contracts. Pinchot, so far as known, has never seen the company's holdings.

BROADWAY store for rent; also four-story brick building, west side Broadway. Long lease. Apply Wm. C. Kelm, care Wright & Callender Co., Main 8061, Home 10161.

WHITE LIE WAKES HELENA.

Miss Anglin Balks in Tacoma, But Is Finally Persuaded to Appear in Production.

[BY DIRECT WIRE TO THE TIMES.]

TACOMA (Wash.) Aug. 14.—[Exclusive Dispatch.] A lively one-act comedy was enacted behind the scenes at the Tacoma Theater last night.

While the audience was waiting for Margaret Anglin to begin "The Awakening of Helena Richie," Miss Anglin discovered that the stage force was one man shy.

Sending for the stage manager, she declined to begin until the missing man's place was filled, thereby avoiding vexatious delays in scene changing.

He explained in vain that men were scarce. Miss Anglin was obdurate, declaring she would not keep her audience waiting.

The theater manager went back to say he would procure another man in time for the second setting, but Miss Anglin only walked into her dressing-room.

Finally her manager was given the option of starting his play or returning the money to the audience; to this was added a white fib to Miss Anglin that the missing man had arrived for work. Then she agreed to begin.

One of her company went before the curtain explaining the delay had resulted from insufficient staff help. The curtain went up at 8:50 instead of 8:15.

HAM.

BLACKS BOOST FOR N'AWLINS.

CITY'S AFRICAN BUSINESS MEN LEAVE FOR GOTHAM.

Large Delegation Charters a Pullman to Attend National Negro Business League, Before Which Roosevelt Will Speak—Expect to Exploit Crescent City for Fair.

[BY DIRECT WIRE TO THE TIMES.]

NEW ORLEANS, Aug. 14.—[Exclusive Dispatch.] The National Negro Business League will hold its annual convention in New York on August 17, 18 and 19. Booker T. Washington is president. Former President Roosevelt has promised to make an address at one of the sessions.

For the first time since the organization of the league, New Orleans members of the race will be represented by a large delegation. It left here tonight over the Louisville & Nashville Railroad, going via Washington, and chartered a special Pullman car for its use, going and returning.

The Louisiana delegation is composed of real business men among the negroes of the city and State, and they propose to exploit New Orleans in their own way as the logical point for the Panama exposition, and endeavor to impress upon the negroes north of the Ohio River that the citizens of New Orleans are preparing to welcome all classes of American citizenship at the great celebration.

NEGRO PORTER INSULTING.

Colorado Springs People Surround Black Man—Police Rescue Him from Violence.

[ASSOCIATED PRESS NIGHT REPORT.]

COLORADO SPRINGS (Colo.) Aug. 14.—As the result of insolence offered Mrs. Alfred Peterson of Denver on a street car in Manitou early tonight, William Johnson, a negro porter of Colorado Springs, was nearly lynched.

Nearly five hundred excited people surrounded the negro, and it was with difficulty that the police finally removed him to a cell in the County Jail.

Johnson, on boarding the car, had attempted to hold a double seat. Mrs. Peterson entered after the negro, and sat down unintentionally in the seat beside him. A moment later Johnson bodily pushed the woman off the seat, so that she fell to the floor of the car.

THE BOOTERY

EVERY day counts now for your chance to get high-grade shoes at a good deal less than they're worth. We're still selling these clearance shoes; they're going fast, but we can fit you yet if you don't wait too long.

High White Boots High Tan Boots High Gray Boots
C. H. WOLFELT CO. 432 BROADWAY
A Better Shoe Shop for Women

Patronize Jevne's Delicatessen. Saves Work, Worry and Expense of Cooking.

JEVNE'S
"Where Prices Are Lowest For Safe Quality."
Get Acquainted With Jevne's Candies

Get acquainted with the real superior goodness of Jevne's candies—and you'll always go out of your way to get them.

Special delights of our confectionery department are our delicious chocolates—our adorable caramels—our dainty and tempting marrowbones—and our old-fashioned medium hard gum drops. It is an actual fact that Jevne's 50c chocolates and bon bons are fully equal—and really superior—to most 80c candies on the market. The delightful proof of this is in a trial box of these exquisite confections.

Try Jevne's candies today. You'll like them.

HOME 10651 TWO STORES H. JEVNE CO. BROADWAY 4900 COR. SIXTH & BROADWAY 208-10 SO. SPRING STREET

Woman's Nature

It is the nature of women to suffer uncomplainingly, the discomforts and fears that accompany the bearing of children. Motherhood is their crowning glory, and they brave its sufferings for the joy that children bring. No expectant mother need suffer, however, during the period of waiting, nor feel that she is in danger when baby comes, if Mother's Friend is used in preparation of the event. Mother's Friend relieves the pain and discomfort caused by the strain on the different ligaments, overcomes nausea by counter action, prevents backache and numbness of limbs and soothes the inflammation of breast glands. Its regular use fits and prepares every portion of the mother system for a proper and natural ending of the term, and it assures for her a quick and complete recovery. Mother's Friend is sold at drug stores. Write for free book for expectant mothers.

BRADFIELD REGULATOR CO., Atlanta, Ga.

Mother's Friend

INTEREST

This strong bank offers several forms of deposit paying different rates of interest. The "COMMERCIAL CHECKING" account pays 2 PER CENT. on daily balances of $1000 or more—there are no restrictions whatever on this form of deposit. The "Special Savings" account pays 3 PER CENT. interest on monthly balances of $300 or more. The "TERM" account pays 4 per cent. on six-months' deposits of $1 or more. These several forms of deposit are adapted to the needs of the business man, the capitalist, the wage earner; in fact, for every one with idle money. Call or write for further particulars.

Los Angeles Trust and Savings Bank
CENTRAL BLDG. 6TH & MAIN

MENACING.

TOWNS IN DANGER.

Fires Are Raging in North Idaho.

Wallace in Direct Path of Flames; Citizens Are Terrified.

Soldiers Are Rushing to Burning Districts by Hundreds.

Mining Camps Surrounded; Several Persons Reported Missing.

[BY DIRECT WIRE TO THE TIMES.]

SPOKANE (Wash.) Aug. 14.—[Exclusive Dispatch.] In a mighty effort to save the town of Wallace, Idaho, from destruction by forest fires, seven companies of soldiers of the Twenty-fifth Infantry passed through here this morning en route from American Lake, on a rush order.

Wallace is now in the direct line of prevailing winds that have fanned flames to fierceness at periods during the last six weeks. Eye-witnesses say that under the gale the fire seems to shoot forward several hundred yards in a flash. Under such a condition, trenches would be of no avail.

The flames are within two or three miles of Wallace on three sides and should the wind arise they will be swept to the tops of the hills overlooking the city, making the narrow cañon in which it is built an oven so hot that nothing can save the frame buildings from the fiery cones and burning pieces of bark which will deluge the town.

Clouds of sparks and smoke have been pouring over the city for more than a week, and the little Fire Department there, has been on duty night and day extinguishing frequent incipient blazes. Owing to two days free from wind, the numerous blazes have been surrounded by trenches by the hundreds of fire fighters, but a gale would blow the fire over the narrow entrenchments.

On Big Creek near the head of the St. Joe River, west of Wallace, the homesteaders were today forced to flee, leaving even their household goods. The blaze here is in some of the heaviest white pine in Northern Idaho and hundreds of millions of feet of timber have been destroyed.

HOMESTEADERS SAVED.

The homesteaders from Big Creek, cut off from the St. Joe River, surmounted the divide and reached the O. R. & N. Railroad at Wardner. All those whose timber claims are known to have been burned are accounted for except Joseph Bruzinsky and his wife and it is hoped that they made their way to the north and will emerge on the shores of Coeur d'Alene Lake, twenty miles away.

Two of the companies from Fort George Wright left this afternoon on a special train to Wallace and will be sent out into the woods to reinforce nearly 1000 men working under direction of Supervisor Weigle of the Coeur d'Alene Forest Reserve.

The other five companies went this morning on the regular train to the Flathead reservation, the new Glacier Park, and to Dixon, Mont.

Reports received at the forestry office late tonight say that two men working in the vicinity of Slate Creek, guarding Northern Pacific timber, are missing from a gang of nine, who have been working together. Backfire caught this crew and the men had to run for their lives.

The two missing are Oscar Johnson and George Quinn, both young and unmarried. There is a chance that they have escaped, but the country was strange to them, and those who escaped say the fire came on them like a hurricane.

While the town of Wallace is considered to be in greater danger than any other district, fierce fires also menace Mullan and Murray, in the Coeur d'Alenes, and others are raging in Northern Montana.

Smaller blazes are being fought in Bonner county, Idaho, next to the Canadian boundary, and in Stevens county, in the northeastern part of Washington.

From the Canadian authorities in British Columbia and Alberta have come appeals for men from Spokane to which no response could be made, as every one that can be secured here had already been sent into the Idaho burning district.

HEAVY WINDS FAN FLAMES TO NEW FURY.

[ASSOCIATED PRESS NIGHT REPORT.]

SPOKANE (Wash.) Aug. 14.—A special from Stites, Idaho, tonight says the forest fire situation in the Elk City district is the worst in the history of that region. Under the influence of the high winds prevailing in the mountains for the last two days and nights, the forest fires are burning with redoubled fury. The whole country in the vicinity of Elk City is ablaze. The stage leaving there yesterday morning was the last to get through.

Freight teams were compelled to turn back last night. Telephone lines were burned for several miles and the town is cut off from communication from the outside.

The fires on Ten Mile, which were supposed to have been burned out, have been fanned into activity again. Maj. Fenn reports three new fires on the Selway and one on Eldorado Creek. Both are in dense timber and are sweeping through the forests faster than a man can walk.

No word has been received today from the fifty men who went to the rescue of the settlers on Squaw Creek.

To Visit San Francisco

without seeing A. Andreas' Diamond Palace would be like visiting Europe without seeing Paris. It is the most beautiful jewelry store in the world. Visitors are cordially welcome. Established 1858. 59 Kearny street.

BELOVED HEROINE OF THE CRIMEAN WAR IS DEAD.

Florence Nightingale.

Attack of heart failure ends life of first woman to follow a modern army into battle as a nurse; celebrated ninetieth birthday on 12th of last May.

WORLD LOSES.

"ANGEL OF THE CRIMEA" DIES AT ADVANCED AGE OF NINETY.

Florence Nightingale, First Woman to Follow Modern Army Into Battle as Nurse, Succumbs to Heart Trouble in London—Her Life a Career of Unselfish Sacrifices for Humanity.

[ASSOCIATED PRESS NIGHT REPORT.]

LONDON, Aug. 14.—Florence Nightingale, the famous nurse of the Crimean War and the only woman who ever received the order of Merit, died yesterday afternoon at her London home.

Although she had been an invalid for a long time, rarely leaving her room, her death was somewhat unexpected. A week ago she was quite sick, but then improved and on Friday was cheerful. During that night alarming symptoms developed and she gradually sank until 2 o'clock Saturday afternoon, when an attack of heart failure brought the end.

Her funeral will be as quiet as possible, in accordance with her wishes. During recent years, owing to her feebleness and advanced age, Miss Nightingale had received but few visitors.

On May 12 last, she celebrated her ninetieth birthday. Florence Nightingale was born May 12, 1820. She was the first woman to follow a modern army into battle as a nurse, and in the German War, gained the title of "Angel of the Crimea."

FOUNDS NURSES SCHOOL.

At the close of the war she was enabled by a testimonial fund amounting to $250,000, to found an institution for the training of nurses, the Nightingale Home at St. Thomas. She was also the means of calling attention to the unsanitary conditions of camp hospitals.

In 1908, she received the freedom of the city of London and King Edward bestowed upon her the Order of Merit, the most exclusive distinction in the gift of the British sovereign. The membership of the order is limited to twenty-four and it includes such men as Lord Roberts, Lord Wolseley, Field Marshal Kitchener, James Bryce, Prince Yamagata and Admiral Togo.

INCIDENTS IN CAREER OF A NOBLE WOMAN.

[BY DIRECT WIRE TO THE TIMES.]

Born of a good family at Derbyshire, Florence Nightingale studied nursing with the Protestant Sisters of Mercy at Kaiserworth on the Rhine and elsewhere. Accompanied by some other devoted women she went to Crimea during the allied war against Russia in 1854.

In the Crimea men died like flies. Antiseptic surgery, the proper treatment of typhoid fever, camp sanitation and many other such life-saving methods were unknown. Miss Nightingale's remarkable executive ability enabled her to transform the noisesome barracks occupied by the sick and wounded into clean and orderly hospitals. Her sweet disposition won the soldiers' hearts. Some times a convalescent man tried to kiss her shadow as she passed.

She originated modern hospital nurses. The United States government sent to her thanks and a testimonial for her suggestions for improving military hospitals during the Civil War. Several nations contributed to the $250,000 fund, which was presented to her after the Crimean War. Unselfishly she founded the Nightingale Home for the training of nurses with the money. She wrote much and expertly on nursing and hospitals.

In the chapel of Cornell University is a stained glass window honoring her.

FEARFUL CRIME.

(Continued From First Page.)

put up the horse and entered the house softly so as not to awaken Mrs. Castine. Passing her open door he noted that she was not within the room. He hurried to Schultze's room and finding him also absent became seriously alarmed. He rushed over to the Hardy ranch, about a mile away, and woke him up, demanding if any one had seen his mother.

Hardy tried to quiet the boy's fears and told him that Mrs. Castine was probably staying with a neighbor or had remained in town over night. Reassured, the boy returned home. Scarcely had Hardy and his wife gone back to sleep, however, when they were awakened by a terrible screaming in the direction of the Castine home. Rushing out, Hardy met the boy running toward him shrieking frantically that the dog had dug up his mother's hat and hair in the front yard.

SON NEARLY CRAZED.

Hardy quieted the boy long enough to assure himself that something was wrong. He hurriedly awakened his wife, and told her to go to Lancaster and summon help. Then he accompanied the nearly crazed boy back to the latter's home. When they neared the gate, Emil broke away from Hardy's grasp, dashed into the yard and seized two dark objects from the ground, screaming:

"What are these, Hardy, what are these?"

By the light of the lantern the boy had left on the ground, Hardy saw with sickening horror that they were pieces of a woman's scalp, the long hair matted with blood and bits of putrescent flesh still adhering. Beside the hole, where the dog still was whining, lay a woman's hat. Suddenly the boy turned with a scream:

"She's there, Hardy, she's there!" And sprawling full length on the ground began to dig frantically with his bare hands.

Within a few seconds he had uncovered the head of a woman, his mother. Despite the fact that the flesh was already dropping away by decomposition, the boy hugged and kissed it, crying aloud for his mother to waken. Hardy dragged him forcibly away from the gruesome thing, but again and again the boy broke from him and dashed back to the grave. Finally the man succeeded in persuading him to leave the body long enough to summon help.

GRUESOME VIGIL.

A neighbor named Miller, living about a mile away, was aroused and his son dispatched to Lancaster with the news. Fearing that coyotes or dogs would tear the body from its shallow resting place, Hardy and the grief-stricken lad returned to the grave and kept watch until the authorities came.

Constable G. A. Carter was the first to arrive. The body was exhumed and positively identified as that of Mrs. Castine. The skull had been crushed by a blow from behind and into the cavity the blunt edge of the blood-stained ax found near by fitted exactly. Besides the ax a spade was found which had evidently been used to dig the grave.

In Schultze's room a pair of blood-stained trousers were found. His other property he had carefully packed up and taken away with him. The authorities believe that he lay in wait for Mrs. Castine and when she alighted from the wagon upon returning home, struck her from the rear. This is substantiated by the fact that the meat she had bought in town and her other purchases were still wrapped up.

INQUEST AT RANCH.

Deputy Corner O. S. Buckley and Dr. J. T. Arwine were summoned from Lancaster and the inquest held at the ranch yesterday afternoon. Dr. Arwine made a careful examination of the body and testified that it had suffered no violence other than the wound upon the head.

Decomposition had been greatly hastened by the hot sand in which the grave was made. That the woman was still alive when buried he said there was no doubt.

The jury returned a verdict of death from a fractured skull resulting from the blow with a blunt instrument, supposed to have been in the hands of one Otto Schultze.

Following the inquest the body was taken to Lancaster and after brief services, conducted by Rev. Mr. Epps, was buried in the Lancaster Cemetery.

SON IS RAVING.

The son is in the hands of friends. He is unable to speak connectedly and can only rave the wildest incoherences. His watchers stated last night that in one brief interval of reason the boy said that Schultze could not have committed the crime because he was his mother's brother and they were on the best of terms. The doctor said tonight that he feared the boy would suffer an attack of blood poisoning as the result of having kissed the decomposed flesh of his mother.

Sheriff Hammel and Deputy Sheriff Aguirre reached Lancaster last night, after a wild dash of eighty-three miles across the desert in an automobile, and at once took charge of the case.

FLASHED TO MANY CITIES.

News of the discovery of the body of the murdered woman's improvised grave and the unearthing of the corpse reached the Sheriff's office at about 9 o'clock yesterday morning in a telegram from Constable Carter of Lancaster.

"Mrs. Castine, rancher, four miles out, found murdered and buried in yard. Hired man, German, can't speak English, five feet eight, red complexion, small light mustache, slightly stooped, dark suit, wears derby hat on back of head, about 25 years old, suspected of murder. Left for Los Angeles on No. 8 at 3 a.m. yesterday (Saturday.) Supposed to be on way home to Germany via Galveston."

This jerkily worded message set the entire machinery of the Sheriff's office and the police department instantly in motion, as though by an electric shock.

The "No. 8" referred to in the telegram is a Southern Pacific train which arrived at the Acade depot at 7:05 o'clock Saturday morning. The supposed murderer had more than twenty-four hours start of the officers.

Sheriff Hammel and Under-Sheriff Brain at once set out to overtake him, whichever way he might have flown. The man's description was at once wired to Galveston, New Orleans, El Paso, San Francisco, Portland, Seattle and every other port and gateway along the Pacific seaboard and to the southward.

In communicating with San Diego, San Pedro and Redondo, both the telegraph and telephone were called into service. The description and a brief account of the charge were given to the police and immediately flashed out from headquarters to policemen on beats throughout the city, while detectives hurried out to scour the various districts in which the man, whose name had not been given them, might be hiding.

At 1:45 o'clock in the afternoon, Sheriff Hammel and Deputy Sheriff Martin Aguirre left in an automobile for the scene of the crime, leaving Under-Sheriff Brain here to keep in touch with all the points to which telegrams had been sent. It was a busy afternoon for the Under-Sheriff, who kept in constant touch with Justice Buckley, who had taken charge of the Lancaster end of the work pending the arrival of the Sheriff.

Over the long-distance telephone, bit by bit, Brain obtained a better and more full description of the fugitive, together with other necessary details, and the data, as fast as collected, was at once put on the telegraph wires and hurried to the authorities of the various cities and seaports through which Schultze might pass.

NO TRACE.

DISAPPEAR IN LONELY VALLEY.

MYSTERY ENSHROUDS TRIP OF WOMAN AND ESCORT.

Mrs. Martha Chatt, on Her Way to Parents' Home Near Lancaster, Fails to Arrive—Discovery of Castine Murder Leads to Fears of a Double Crime.

Horrified by news of the murder of Mrs. Frieda Schultze Castine, whose body was dug up a few yards from her home near Lancaster, relatives of Mrs. Martha Chatt of No. 212½ South Fremont street and John Indehbeten of No. 361 Buena Vista street, hurried to the detective department yesterday and stated they have reason to fear that they may have met a similar fate.

When it became known last night that Mrs. Chatt and Inderbeten started for a ranch near Lancaster at 6 o'clock Sunday, August 7, and never reached their destination, posses were formed to scour the country for traces of them.

Mrs. Martha Chatt is the wife of B. Chatt, president of the Chatt Land Company, room No. 510 Grant building. The Chatt family owns a ranch one mile from Lancaster, near the scene of the Castine murder, where Mr. and Mrs. Francis Pulman, Mrs. Chatt's parents, make their home.

The Pulmans invited their daughter to stay a few weeks with them and requested her to buy horses, buggy and wagon and bring them out to the Lancaster ranch, saying they would remunerate her. She found that her husband could not get away from business to act as her escort and employed John Inderbeten, a machinist, who is a close friend of the family, to act as guide and driver on the trip. A team of wagon horses, a wagon and a buggy were purchased. The buggy was put into the wagon after the wheels were removed. A plentiful supply of money was carried by Mrs. Chatt.

Early Sunday morning, August 7, they left on their journey, expecting to get into Lancaster Monday night. Detectives were able to trace their course within thirty miles of the city and there all clews to their movements were lost. Tuesday, a telegram was received from Mr. Pulman, stating that his daughter had not arrived. Wednesday and Thursday letters from the Lancaster family were received in which they asked why Mrs. Chatt had not started from Los Angeles. Thursday was Mrs. Chatt's wedding anniversary and letters and presents were received for her.

Thoroughly alarmed, Mr. and Mrs. Pulman hurried to this city yesterday and asked the police to find their daughter.

Since the discovery of the Castine murder, there is the gravest apprehension that a double murder has been committed.

B. Chatt detailed his suspicions to the detectives. He seemed on the point of collapsing under the nervous strain.

The road to Lancaster is lonely and there are ample opportunities for the commission of crime.

Mrs. Martha Chatt is 21 years of age, strikingly handsome, 5 feet 4 inches in height, and weighs about 125 pounds. She wore a blue skirt, white waist, glasses to keep the dust out of her eyes and had on high black shoes.

Inderbeten is 29 years old, 5 feet 4½ inches in height, has black eyes and a wealth of long black hair which he years pompadour. He was of medium build and quiet in his manners. He is noticeably a German.

His friends and a former roommate testify that he bore a high moral character and assert that if living, he would have brought Mr. Chatt safely to her destination.

Inderbeten showed his loyalty to the Chatt family on several occasions, and was devoted to the husband of the woman who employed him as a guide. He accepted his position as driver and manager of the Lancaster trip in order to make money while tiding himself over during the strike.

Mr. Chatt left last night for Lancaster where he is now leading the search for his wife.

PARENTS WORRIED.

FATHER SEARCHING ON FOOT.

[ASSOCIATED PRESS NIGHT REPORT.]

LANCASTER, Aug. 14.—[Exclusive Dispatch.] The Chatts were married in Lancaster about five years ago, but little is known of them here because much of their life has been passed in Los Angeles. It is rumored, however, that their life has not been a happy one, and that Mrs. Chatt's latest visit to Los Angeles was for the purpose of obtaining a divorce from him.

During the absence of the Chatts from the ranch, it has been under the care of her parents, an old German couple named Pulman. They recently came from Germany and can speak no English. August 7 Mrs. Pulman received word from her daughter that she was leaving Los Angeles for Lancaster in an auto. Since then the parents have been anxiously awaiting her, but nothing has been heard of the woman since. Yesterday they became so uneasy that both left for Los Angeles, Mrs. Pulman by train and her husband on foot, in the hope of meeting the auto en route.

Much of the territory to be traversed is of a lonely and mountainous character.

Superb Routes of Travel.

SAN FRANCISCO AND PORTLAND S. S. CO.'S—STEAMSHIP

ROSE CITY

Sails Wednesday, August 17

AT 10:30 A.M. FROM SAN PEDRO FOR SAN FRANCISCO, ASTORIA & PORTLAND.

S. S. BEAVER SAILS AUGUST 22; S. S. BEAR AUGUST 27.

Ticket Office 530 South Spring Street

TELEPHONES: MAIN 903—10356.

PACIFIC MAIL S.S. CO.—For Honolulu, Japan, China, India, Manila and Around the World

Steamers Manchuria, Mongolia, Korea, Siberia, China, Tenyo-Maru, and Calyo-Maru now in service, being largest vessels sailing from the United States for the Orient via Honolulu. SAILINGS FROM SAN FRANCISCO.

July 19, 24; August 9, 14, 23; September 4, 13, 20, 27 and later.

Sailings from Eastern ports for all Trans-Atlantic Steamship Lines at frequent intervals. For literature apply to T. A Graham, Agent, 600 South Spring street, corner Sixth.

San Francisco, Eureka, Seattle, Vancouver, Victoria

STEAMERS GOVERNOR OR PRESIDENT—Leave San Pedro 10:00 A.M., Redondo 2:00 P.M., EVERY THURSDAY.

STEAMER SANTA ROSA leaves San Pedro 10:00 A.M., Redondo 1:00 P.M., Every Sunday

FOR SAN DIEGO—Daylight Ocean Excursions—leave San Pedro 9:30 A.M., Every Wednesday and Saturday.

Low Rates—Largest Steamers—Quickest Time—Best Service.

TICKET OFFICE—440 S. SPRING ST. Phones—Home F5945; Sunset—Main 47. Rights reserved to change schedules.

$8.85 FIRST CLASS San Francisco SECOND CLASS $6.85

SPECIAL REDUCED RATES TO PORTLAND & SEATTLE.

S.S. Hanalei, Thurs., Aug. 18, 1:30 p.m.

Excellent accommodations. Low freight rates, prompt deliveries. Europe, Honolulu, Mexico, New York via Panama; Alaska. Lowest Rates via All Foreign Steamship Lines. C. J. LEHMAN, Gen. Mgr., 520 S. Spring St. Phones—Main 802; 10355.

FOR SAN FRANCISCO, SEATTLE, TACOMA—AND ALL PUGET SOUND & ALASKAN PORTS—MODERN STEEL VESSELS

Admiral Sampson, Watson and Buckman

Sails from East San Pedro 10 a.m., 2d, 9th, 18th, 21st and 27th of each month. Through Freight and Passenger Rates. ALASKA-PACIFIC S.S. Co., E. J. Edwards, General Agent, 401 Lissner Bldg. Phones, Main 385; F5729. Ticket Office 530 S. Spring St.

3 DAYS TO CHICAGO, ST. PAUL, MINNEAPOLIS

Via Scenic Route. Lowest Rates. Choice of Lines. Let Us Plan Your Trip.

C. A. THURSTON

G. A., C. & N. W. RY., 605 SO. SPRING ST., LOS ANGELES

REDONDO BEACH—The Ideal Resort

THE BEACH OF GREATEST COMFORT. ALL THE BEST ATTRACTIONS. CARS EVERY FEW MINUTES FROM SECOND AND SPRING STREETS, LOS ANGELES AND REDONDO RAILWAY.

$8.35 FIRST CLASS SAN FRANCISCO $5.85 SECOND CLASS

Including berth and meals. Portland, $13.35, $16.55. Seattle, $17.25, $17.95. Passenger service unsurpassed. STEAMERS SAIL TUESDAY, THURSDAY and SATURDAY for SAN FRANCISCO, PORTLAND and SEATTLE. WEST COAST S.S. OFFICE, 531 So. Spring. M. 1200, F7213.

Theaters—Amusements

LOS ANGELES THEATER—Direction SULLIVAN & GEORGE A. BOYER.

LOOK WHO'S HERE

MILDRED STOLLER

WATSON HUTCHINGS & EDWARDS

4 RIO BROTHERS

METZ & METZ.

EXCELA & FRANKS

WEBER & WEBER

THE LAUGH-O-SCOPE

GRAND OPERA HOUSE—A THRILLING PLAY OF CIRCUS LIFE. THE FATA

ORPHEUM THEATER—Paying Particular Attention to entertaining Ladies and Children. VAUDEVILLE

BEGINNING MONDAY MATINEE

Edwards Davis & Co. "The Picture of Dorian Gray."

James Thornton "Songs and Sayings."

Imperial Musicians Twelve Soloists.

Zoo Circus Prof. Apdale's Animals.

MATINEE TODAY

EVERY NIGHT—10c, 25c, 50c, 75c. ORPHEUM MOTION PICTURES

MOROSCO'S BURBANK THEATRE

THE TALK OF NEW YORK

PRICES—25c, 50c, 75c. MATINEES, SATURDAY and

NEXT WEEK—"SALVATION NELL"

BELASCO THEATER—TONIGHT AND THIS WEEK ONLY—The RUSSELL'S comedy success

The Widow's

A rattling fine comedy, the very sort of a play that you laugh.

Belasco prices: Nights, 25c, 50c and 75c.

NEXT WEEK—Hoyt's Great Play, "A CONTENTED

MASON OPERA HOUSE—WEEK AUG. 23—MATINEE SATURDAY FOR SEASON 1910-1911—

"THE SPENDTHRIFT"

By Porter Emerson Brown, with DORRIS MITCHELL

PRICES, 25c TO $1.50.

COMING—MISS HENRIETTA CROSSMAN.

LEVY'S CAFE CHANTANT—ROGERS, STEWART & ELWOOD, the Three

BRIGHT, The Man Mebs; LA SOLITA, Spanish

ALBERT GREEN, Basso Cantante, and

Timely Special Announcement

VISIT THE—CAWSTON OSTRICH FARM

The Celebrated Farm the Newspapers of America Have Been Describing Since 1898.

See The 75 Gigantic Birds—The Largest Incubator—The Factory Making the Famous Cawston Ostrich

25c Round Trip, Including Admission

Tickets at Our City Store and

TAKE SOUTH PASADENA CAR

CAWSTON CITY STORE, 313

LOS ANGELES OSTRICH FARM

All Tallow Cans Trimmed Down to

Souvenir tickets, round trip and admission, 25c, at our store on So. Broadway, Number 324.

PACIFIC SLOPE. Happenings Along the Coast.

BOILER BURSTS; FOUR MEN KILLED; STEAMER WRECKED

[BY DIRECT WIRE TO THE TIMES.]

SAN FRANCISCO, Aug. 14.—[Exclusive Dispatch.] Four men were killed and several slightly injured Saturday night when the boiler of the steam schooner Phoenix, bound from Needle Rock to San Francisco with a cargo of bark, exploded nine miles north of Point Arena.

The dead are:

CHIEF ENGINEER THOMAS HOUSTON.
SECOND MATE ANDREW RASMUSSEN.
FIREMAN CHRIS HANSEN.
WILLIAM NICHOLSON.

Capt. Peter Halvorsen had a miraculous escape, as his cabin was blown to bits and everything in the room wrecked, yet he escaped without a scratch. The first mate, who was on the bridge, was thrown thirty feet in the air and fell to the deck of the schooner. The Phoenix is a total wreck and was abandoned.

The two men in the engine-room are dead, so the cause of the explosion will remain a mystery. The boiler evidently couldn't stand the strain on it.

The captain, when he escaped from the wreckage, had a boat launched and the injured taken ashore. He remained until early in the morning, when the vessel sank, only the masts showing above the water.

Second Mate Rasmussen was scalded by escaping steam and died in great agony. The vessel was worth about $30,000.

effect that will prove of benefit to all. It says, "We will not accept for interstate shipment any grapes that have been condemned as unfit."

This rule displaces the former rule that all grapes shall be inspected before being iced for shipment. The change was considered advisable as not all of the grape crop can be inspected.

So many grapes will be shipped from the Lodi district that the inspectors will be unable to attend to more than a portion. Grapes that are inspected will be stamped. Should the old rule be in force uninspected grapes would go forth bearing the inspection stamp, though they might not have been viewed by the inspectors.

ACCEPTS LOS ANGELES CALL.

Tacoma Minister Decides to Occupy Pulpit of Our Savior's Evangelical Church.

[BY DIRECT WIRE TO THE TIMES.]

TACOMA, Aug. 14.—[Exclusive Dispatch.] After five years service as pastor of Our Savior's Evangelical Lutheran Church, Rev. Ove J. H. Preus will leave next November with his wife and son for Los Angeles, where he has accepted a call tendered him there by the congregation of Our Savior's Evangelical Lutheran Church.

The trustees of Our Savior's Church here today extended a call to Rev. C. S. Thorpe of Glendive, Ind.

Rev. Preus's first call from Los Angeles was received several months ago, but was declined. A second call was tendered and again he declined. When the third call came the congregation was still loth to let him leave, but, after taking into consideration the matter of Mrs. Preus's health, which will be much benefitted by the warm, sunny climate, they consented finally to allow Rev. Preus to accept the new call.

He came here five years ago, this being his first charge. He was educated at the Lutheran College, Decorah, Ia. He later attended a St. Paul theological seminary and then finished with a year of study at Johns Hopkins University.

SQUAW FINDS AFFINITY.

Young Indian Bride Decides to Leave Walla Walla Buck After Visit Home.

[BY DIRECT WIRE TO THE TIMES.]

TACOMA, Aug. 14.—[Exclusive Dispatch.] An affinity has shattered the romance of Katherine Stevens, a beautiful Nez Perce Indian maiden, and Sam Sturgis, an Indian of Walla Walla, both being allottees of the Umatilla reservation. Katherine was educated at Carlisle and Sam at the Haskell Indian school.

Katherine attended a twelve-day festival held in July on the Umatilla reservation near Pendleton. Sam Sturgis won her, after a whirlwind courtship, and they were married less than three weeks ago.

After a brief honeymoon of ten days the bride was permitted to return to visit her old home in Idaho, the trip to be a short one. Yesterday the mail brought a letter to the husband from an Idaho attorney saying his bride had lately fallen in love with an Indian in her old home and that she would not return to Oregon.

She had the letter written saying she had ceased to love Sturgis and agreed to allow him to procure a divorce as she had at last found her "affinity."

Broken-hearted and despondent over the message, the recent bridegroom returned to the reservation from Pendleton yesterday.

WOMAN'S CORPSE BY LAKE.

San Francisco Police, Who Have Slender Clew, Are Puzzled Over Mystery of Her Death.

[ASSOCIATED PRESS NIGHT REPORT.]

SAN FRANCISCO, Aug. 14.—The body of a well-dressed unknown young woman about 25 years old was found on the shore of Lake Merced today. The face of the corpse had been decayed by exposure to the elements. It is the opinion of the police that the body had been lying where it was found for about ten days or two weeks. There is nothing to indicate how the woman met her death, and an investigation is being conducted by detectives.

The only mark of identification is the indistinct initials "A.B.P." or "M. B.P." found on the belt the woman wore and the figures "126" which were found on the coat and skirt of the tailor-made suit.

MRS. DE FOREST RETURNS.

Second Appearance in Reno of New York Broker's Wife Causes Stir in Divorce Colony.

[BY DIRECT WIRE TO THE TIMES.]

RENO (Nev.) Aug. 14.—[Exclusive Dispatch.] Mrs. Douglas De Forest, wife of a New York stock broker, arrived in Reno this morning on the Overland Limited from the East. Her reappearance caused a stir in the divorce colony, after her abrupt departure about a month ago, when she rented and furnished a cottage here. Dallas Wilson, the Los Angeles lawyer who was constantly with her during her former stay, is still in New York City, but will start for California in a few days.

LOSS IS FELT.

HARVEY SCOTT LAID TO REST.

LATE PORTLAND EDITOR AT FINAL REST.

Funeral Cortege, Longest Ever Known in Oregon Metropolis, Composed of Most Prominent Men of the Northwest—Funeral Services Private—Masons Officiate at Grave.

[ASSOCIATED PRESS NIGHT REPORT.]

PORTLAND (Or.) Aug. 14.—Under the pines of River View Cemetery, which overlooks the Willamette Valley and the great city of which he had been an important part the men of old Oregon, laid the body of Harvey Whitfield Scott, late editor of the Portland Oregonian.

The body was escorted to the cemetery by a cortege the size of which has never been equalled here and which was composed of the men who are now and who have been high in the councils of the northwest.

The funeral services at the home of Mr. Scott were private. At the grave the services were in charge of the Masonic fraternity.

The pallbearers included Col. Alden B. Blethen, of Seattle; former United States Senator John L. Wilson of Seattle, Jay Bowerman, acting Governor of Oregon; United States Senator George E. Chamberlain, former Congressman M. C. George of Portland and Former United States Senator C. W. Fulton of Astoria.

TO DEVELOP ALASKA OIL.

Steamer Delivers Pipe at Controller Bay Which Will Place New Country Among World's Producers.

[BY DIRECT WIRE TO THE TIMES.]

TACOMA, Aug. 14.—[Exclusive Dispatch.] Within sixty days after the steamship Jeanie delivers ninety tons of pipe line and equipment in Controller Bay, Alaska will take its place among the oil producing regions of the world.

The Amalgamated Development Company purchased thirty-four claims in the Katalla district from individuals a year ago and last month bought twenty claims owned by the Alaska Development Company and under lease to the Pacific Coal and Oil Company.

The latter corporation installed $150,000 worth of machinery, but because of entanglements between the two companies neither had been able to ship oil.

The refinery located on Tidewater, will have a daily output of 500 barrels of kerosene and gasoline, all to be sold in Alaska. A seven-mile pipe line will connect the six producing wells and the refinery. For the residue the Standard Oil Company will pay $3 per barrel as lubricating oil.

DUKE PLANS CANADIAN TRIP.

Great Britain's Largest Land Owner Will Inspect His Dominion Holdings in the West.

[BY DIRECT WIRE TO THE TIMES.]

OTTAWA (Ont.) Aug. 14.—[Exclusive Dispatch.] It is stated on good authority that the Duke of Sutherland, the largest land owner in Great Britain will visit his estates in Western Canada next year.

The statement was made by W. B. Yeats, who is agent for the present Duke. He is in Canada on his way to Alberta and British Columbia to arrange for the settlement of the first 100 families of Scottish farmers who are leaving the Sutherlandshire estates in Scotland to take up farming in the extensive properties acquired by the Duke in Western Canada.

The Duke has purchased 250,000 acres in the two provinces, about half being fruit-growing and the other half splendid wheat-raising soil. All the land is admirably adapted for mixed farming and stock raising, and situated within easy reach of the Grand Trunk Pacific Railway.

The Duke means to devote himself to transplanting his people to a country which will give them great opportunities.

SLOPE BRIEFS.

Cruisers Clear for Chile.

SAN FRANCISCO, Aug. 14.—Bound for the port of Valparaiso where they will participate in the opening of the Chilean Centennial next month, the cruisers California, Pennsylvania, Colorado and Washington left here today under command of Rear-Admiral Giles B. Parber. The first stop will be made at Chimbotet, Peru, 3600 miles from here, where the vessels will coal.

Slave Girl Makes Escape.

SAN FRANCISCO, Aug. 14.—Escaping from her captors, Li So, a Chinese slave girl who says she was imported to this country, fled through the alleys of Chinatown today, chased by several Chinamen, and running into the arms of Policeman Heagerty, begged protection from the Chinamen. Fong King Bing, an interpretor for the people of Chinatown, was one of the men in pursuit of the girl and was taken into custody. He is accused by Li So of holding her in the alleyway against her wishes, and is now in custody.

END?

DIE TO TEST WEIRD SCIENCE.

Psychic Students, Man and Bride, End Lives.

Note Tells of Devotion to Strange Study.

Bostonian and Writer Asphyxiate Themselves.

[ASSOCIATED PRESS NIGHT REPORT.]

SAN FRANCISCO, Aug. 14.—Influenced by their study of occult phenomena and what they believed was to be a sojourn in the psychic sphere, A. D. Roach and his bride, to whom he was married in San Rafael on June 27, ended their lives today in fulfillment of a suicide pact into which they had recently entered. Some time during the night they had turned on the gas and this morning their lifeless bodies were found.

Notes addressed to friends told the story of how the couple had prepared to die. Their death was to be a test of the weird science to which they had devoted their lives and calmly they awaited the solution of the problem.

Mrs. Roach was well known in this city as a literary Bohemian. Many of her writings had dealt with psychological and sociological conditions. About a year ago she was divorced from her first husband, H. L. Atkinson, and the bond of friendship that sprung up between her and Roach ended in a social marriage less than two months ago.

Roach came here about two years ago from Boston, where he has relatives. He had been engaged in the tea and coffee business in this city.

After bequeathing a few trinkets to her friends, Mrs. Roach left a provision in one of her notes that all of her other belongings should be given to her former husband.

FREAKY.

FINE BLOSSOMS. RIPE FRUIT.

EXCESSIVE HEAT CAUSES PECULIAR CONDITIONS.

Many Peach Trees Around Stockton Have Luscious Fruit on One Side and Flowers on the Other—Orchards Were Scorched by Burning Grass. Growers Interested.

[BY DIRECT WIRE TO THE TIMES.]

STOCKTON, Aug. 14.—[Exclusive Dispatch.] Excessive heat has caused a freak in the fruit world here that is creating much interest and not a little discussion among the orchardists. Many peach trees are laden on one side with green leaves and ripe fruit and the opposite side with as fine blossoms as were ever seen in April or May.

The oddity was caused by workmen of the Central California Traction Company line burning the grass alongside of the tracks of that line on the Cherokee Lane Road of the interurban between Stockton and Lodi.

The trees were badly scorched on one side, but the fruit matured on the other, though the owner believed the trees would die.

During the last few days the scorched side of the trees blossomed forth for the second time, and there is every indication that a second crop of peaches will result.

The orchardists are taking a keen interest in the unusual action of the trees and will closely follow the result of the unnatural heat on the trees.

WILL INCREASE KOREAN SILK.

Japanese Minister Says His Government Will Teach Pupils Culture of the Worm.

[BY DIRECT WIRE TO THE TIMES.]

SAN FRANCISCO, Aug. 14.—[Exclusive Dispatch.] Baron Oura, Japanese Minister of Agriculture, who arrived here today, says it is the purpose of his government to greatly increase the production of silk in Korea. In carrying out these plans, the Japanese government has already sent a large number of bright young Koreans to Japan to learn the silk industry. They are maintained at government expense and they will be carefully taught all branches of silk culture.

The climate and soil of Korea are far better adapted to silk culture than that of Japan, but the Koreans have made no progress because of a lack of safe government.

Baron Oura has been greatly impressed with the United States. He studied carefully New York, Washington, Pittsburgh and Chicago. He also made a special study of the great Sacramento Valley in this State to get ideas of methods of farming and fruit growing.

He is enthusiastic about the fair proposed in San Francisco to celebrate the completion of the Panama Canal and says Japan will have the best exhibit here ever sent out of his country.

WILL DO OWN CLEARING.

Labor Trouble Causes Contractor to Throw Up Job on Glavis-Pinchot Enterprise.

[BY DIRECT WIRE TO THE TIMES.]

TACOMA, Aug. 14.—[Exclusive Dispatch.] The White Salmon Orchard Company, recently incorporated, with L. R. Glavis, as its head and Gifford Pinchot as one of its stockholders, will hereafter do its own clearing of orchard land on Columbia River.

Dissatisfied with the high wages demanded and the labor conditions, Andrew D. Kennedy yesterday surrendered his contract for clearing 225 acres and sold his equipment.

The company, which is capitalized at $25,000, includes, besides Mr. Pinchot, prominent eastern capitalists among its stockholders.

It recently purchased additional holdings on Tracy Hill, North of Bristol, including a sixty-seven-acre orchard.

Glavis will now superintend the clearing, which will be let out in small contracts. Pinchot, so far as known, has never seen the company's holdings.

BROADWAY store for rent; also four-story brick building, west side Broadway. Long lease. Apply Wm. C. Kein, care Wright & Callender Co., Main 806, Home 1816.

WHITE LIE WAKES HELENA.

Miss Anglin Balks in Tacoma, But Is Finally Persuaded to Appear in Production.

[BY DIRECT WIRE TO THE TIMES.]

TACOMA (Wash.) Aug. 14.—[Exclusive Dispatch.] A lively one-act comedy was enacted behind the scenes at the Tacoma Theater last night.

While the audience was waiting for Margaret Anglin to begin "The Awakening of Helena Richie," Miss Anglin discovered that the stage force was one man shy.

Sending for the stage manager, she declined to begin until the missing man's place was filled, thereby avoiding vexatious delays in scene changing.

He explained in vain that men were scarce. Miss Anglin was obdurate, declaring she would not keep her audience waiting.

The theater manager went back to say he would procure another man in time for the second setting, but Miss Anglin only walked into her dressing-room.

Finally her manager was given the option of starting his play or returning the money to the audience; to this was added a white fib to Miss Anglin that the missing man had arrived for work. Then she agreed to begin.

One of her company went before the curtain explaining the delay had resulted from insufficient staff help. The curtain went up at 8:50 instead of 8:15.

HAM.

BLACKS BOOST FOR NAWLINS.

CITY'S AFRICAN BUSINESS MEN LEAVE FOR GOTHAM.

Large Delegation Charters a Pullman to Attend National Negro Business League, Before Which Roosevelt Will Speak—Expect to Exploit Crescent City for Fair.

[BY DIRECT WIRE TO THE TIMES.]

NEW ORLEANS, Aug. 14.—[Exclusive Dispatch.] The National Negro Business League will hold its annual convention in New York on August 17, 18 and 19. Booker T. Washington is president. Former President Roosevelt has promised to make an address at one of the sessions.

For the first time since the organization of the league, New Orleans members of the race will be represented by a large delegation. It left here tonight over the Louisville & Nashville Railroad, going via Washington, and chartered a special Pullman car for its use, going and returning.

The Louisiana delegation is composed of real business men among the negroes of the city and State, and they propose to exploit New Orleans in their own way as the logical point for the Panama exposition, and endeavor to impress upon the negroes north of the Ohio River that the citizens of New Orleans are preparing to welcome all classes of American citizenship at the great celebration.

NEGRO PORTER INSULTING.

Colorado Springs People Surround Black Man—Police Rescue Him from Violence.

[ASSOCIATED PRESS NIGHT REPORT.]

COLORADO SPRINGS (Colo.) Aug. 14.—As the result of insolence offered Mrs. Alfred Peterson of Denver on a street car in Manitou early tonight, William Johnson, a negro porter of Colorado Springs, was nearly lynched.

Nearly five hundred excited people surrounded the negro, and it was with difficulty that the police finally removed him to a cell in the County Jail.

Johnson, on boarding the car, had attempted to hold a double seat. Mrs. Peterson entered after the negro, and sat down unintentionally in the seat beside him. A moment later Johnson bodily pushed the woman off the seat, so that she fell to the floor of the car.

THE BOOTERY

EVERY day counts now for your chance to get high-grade shoes at a good deal less than they're worth. We're still selling these clearance shoes; they're going fast, but we can fit you yet if you don't wait too long.

High White Boots High Tan Boots High Gray Boots
C. H. WOLFELT CO. 432 BROADWAY
A Better Shoe Shop for Women

Patronize Jevne's Delicatessen. Saves Work, Worry and Expense of Cooking.

JEVNE'S
"Where Prices Are Lowest For Safe Quality."
Get Acquainted With Jevne's Candies

Get acquainted with the real superior goodness of Jevne's candies—and you'll always go out of your way to get them.

Special delights of our confectionery department are our delicious chocolates—our adorable caramels—our dainty and tempting marrowbones—and our old-fashioned medium hard gum drops. It is an actual fact that Jevne's 50c chocolates and bon bons are fully equal—and really superior—to most 80c candies on the market. The delightful proof of this is in a trial box of these exquisite confections.

Try Jevne's candies today. You'll like them.

HOME 10651 TWO STORES | H. JEVNE CO. COR. SIXTH & BROADWAY 208-10 SO. SPRING STREET | BROADWAY 4900

Woman's Nature

It is the nature of women to suffer uncomplainingly, the discomforts and fears that accompany the bearing of children. Motherhood is their crowning glory, and they brave its sufferings for the joy that children bring. No expectant mother need suffer, however, during the period of waiting, nor feel that she is in danger when baby comes, if Mother's Friend is used in preparation of the event. Mother's Friend relieves the pain and discomfort caused by the strain on the different ligaments, overcomes nausea by counteraction, prevents backache and numbness of limbs and soothes the inflammation of breast glands. Its regular use fits and prepares every portion of the mother system for a proper and natural ending of the term, and it assures for her a quick and complete recovery. Mother's Friend is sold at drug stores. Write for free book for expectant mothers.

BRADFIELD REGULATOR CO., Atlanta, Ga.

Mother's Friend

INTEREST

This strong bank offers several forms of deposit paying different rates of interest. The "COMMERCIAL CHECKING" account pays 2 PER CENT. on daily balances of $1000 or more—there are no restrictions whatever on this form of deposit. The "Special Savings" account pays 3 PER CENT. interest on monthly balances of $300 or more. The "TERM" account pays 4 per cent. on six-months' deposits of $1 or more. These several forms of deposit are adapted to the needs of the business man, the capitalist, the wage earner; in fact, for every one with idle money. Call or write for further particulars.

Los Angeles Trust and Savings Bank
CENTRAL BLDG. 6TH & MAIN

WASHINGTON.

GOING AFTER WORLD TRADE.

Uncle Sam Plans Industrial Campaign.

Secretary Knox to Have Charge of Plans.

Bureau of International Commerce Also.

[BY DIRECT WIRE TO THE TIMES.]

WASHINGTON Aug. 14.—[Exclusive Dispatch.] A sweeping industrial and commercial campaign with the entire world as the market place, is the latest policy of the United States government. It will be inaugurated by the State Department in conjunction with the Department of Commerce and Labor.

This policy, which is expected to attract wide attention and may cause bitter commercial warfare between the United States and Europe will be directed by Secretary of State Knox. The idea of a greater American commerce abroad is that of President Taft.

The entire diplomatic and consular organizations of this country will be utilized. In addition a corps of six commercial experts, trained and familiar with the various parts of the globe, will be attached to the Department of State to gather data and information of practical business value that might escape the consular offices.

It is also planned to establish a Bureau of International Commerce, under the State Department's jurisdiction, whose functions will be to cull out the information received about commercial and industrial conditions in foreign countries and bring it to the attention of American business men.

It is said that the State Department will strictly confine its activities to studying the many opportunities offered in foreign markets, but that no attempt will be made to interest particular business houses.

Special circular letters addressed to the firms of the United States interested in any one proposition will be sent under even date and a time limit set for replies. These will be immediately referred to the consuls in the jurisdiction affected, who will inform the interested firms of the details of the transactions involved.

INCREASE ESTIMATED.

It has been estimated by official experts that an increase of American trade abroad reaching $750,000,000 ought to be the result of the first five years of this policy. Records on file at the State and the Commerce and Labor Departments show that there are more demands for American goods and help than have been met.

Active participation in this commercial advancement is expected of many foreign diplomats stationed at Washington and the International Bureau of American Republics.

A system like the one about to be put into operation by the State Department is followed by each of the European governments.

It has been computed that the cost of the American government on establishing the system will be about $34,000 a year for the first few years, six experts at $4000 yearly salary and $5000 expenses, thirty clerks to take care of the added correspondence and work, $50,000 yearly.

It is estimated that the first year the increase in trade will reach about $50,000,000, going to $150,000,000, $300,000,000, $500,000,000 and $750,000,000 in the second, third, fourth and fifth years, respectively.

The passing of all this money into American hands would somewhat lessen London's fame as a money center and much of the money exports would thereafter take place from New York and San Francisco. All this commerce would result in an increase in consular fees abroad. This is put at 1.8 of 1 per cent., or $125,000 net revenue to the United States on the first year's business.

DESERTERS MUST ANSWER.

National Guard Commander Will Press Charges Against Naval Militiamen Who Quit Ozark.

[BY DIRECT WIRE TO THE TIMES.]

WASHINGTON Aug. 14.—[Exclusive Dispatch.] Ignoring the thinly veiled pleas of friends that he allow the matter to drop without further agitation, Brig.-Gen. George H. P. Parries of the District National Guard has ordered that charges be prepared against the naval militia who deserted the monitor, Ozark, on the training cruise two weeks ago.

The deserters will face a possible two years at hard labor in prison.

The men who will stand trial are two of a large number who deserted. The fact that the others were recent recruits and listed on probation eliminates them from the jurisdiction of a military court. They have been dropped from the naval militia.

WASHINGTON BRIEFS.

Land Opening Is Denied.

WASHINGTON, Aug. 14.—The Reclamation Service yesterday issued a statement denying reports that the government contemplates extensive opening of lands on the Yakima Indian reservation in Washington.

Esperanto Congress.

WASHINGTON, Aug. 14.—Delegates to the International Esperanto Congress which will open here tomorrow morning attended services conducted in Esperanto at St. Paul's Episcopal Church today. The whole service, hymns, ritual and sermon were in the universal language.

Forest Fires Alarm.

WASHINGTON, Aug. 14.—Forest fires in the Northwest, threatening destruction to human life, and to millions of dollars worth of property, have alarmed officials of the Interior Department and of the forest service. In response to appeals from the fire zones, additional federal soldiers are being rushed to the flames to assist in combating the fires.

STRIKERS BREAK SABBATH.

Columbus Police Busy All Day Answering Riot Calls—Eight Cops Join Mutiny.

[ASSOCIATED PRESS NIGHT REPORT.]

COLUMBUS (O.) Aug. 14.—The Sabbath did not deter street car strikers who continued their activities today and tonight. The police were kept busy responding to riot calls and the city is surcharged with excitement. Eight more policemen joined the mutiny today against riding on cars.

Two thousand rioters on the East Side were cowed after two hours of firing only when a patrolman and detectives drew their revolvers and fired deliberately. The men intentionally fired high and so one was hurt.

FIZZLE.

HONDURAS REVOLUTION SINGS SWAN-SONG ON BRINY DEEP.

Premature Revolt, a Well-Aimed Shot Which Strikes Bold, Bad Emma Below Water Line, and a British "Hunting Trip" Combine to Wreck Fortunes of Bonilla and Gen. Lee Christmas, Who Escape.

[BY DIRECT WIRE TO THE TIMES.]

PUERTO BARRIOS (Guatemala) Aug. 9. via Mobile, Ala., Aug. 14.—[Exclusive Dispatch.] This morning's train bound for Guatemala City carried Gens. Manuel Bonilla and Lee Christmas, leaders of the abortive revolution in Honduras, and eighteen other officers and fifty-one soldiers, who sought the asylum of the Guatemalan government, as the nearest friendly power, when they found themselves in imminent danger of capture by government troops of Honduras. Yesterday evening Bonilla and the remnants of his expedition landed on the coast near here, and surrendered to the Commandante, telling him that they sought asylum.

He wired to President Cabrera, who ordered them "interned"—kept under observation, and sent immediately to the Capital, where he would deal with them.

The remainder of the expedition has disappeared on such of the vessels as could be kept afloat, while the supply of arms and ammunition, it is believed, have been sent to Estrada for use in the Nicaraguan revolution.

STORY OF DEFEAT.

The failure is due to the premature uprising in Puerto Cortez, which put the government next to the coup planned by Bonilla, and enabled it to give him such a warm reception on his arrival that the flagship of the flotilla, the Emma, which was the only one of the vessels with auxiliary power, was hit below the water line, and only kept afloat by heroic measures until abandoned, yesterday. Bonilla's expedition was not prepared for a fight when it sailed into the harbor of Puerto Cortes, and received the attack of the Ta Tumbia, the government gunboat catching them by surprise.

The expedition retreated in apparent good order to Three Corners, near the mouth of the Montagua River, and not very far from this place, and there Bonilla learned of the British cruiser Scylla being after him.

HOLD WAR COUNCIL.

In the meantime, Christmas had taken a part of the expedition and made a base of operations on the Island of Utilla for a movement on Ceiba. Bonilla's portion of the fleet was in desperate straits.

With fear of the British cruiser increasing his difficulties, Bonilla sent word to Christmas to join him at Three Corners, and a council of war was held yesterday morning on the Emma. It was participated in by twenty generals and colonels, mostly Americans. The almost unanimous result of the council of war was to abandon the enterprise, which seemed already doomed to failure and to seek asylum in Guatemala. They knew they were doomed if they ever set foot on Honduras soil and accordingly landed and surrendered to the Commandante, a downcast and disheartened lot of revolutionists.

STORY OF THE EMMA.

The flagship of the revolutionary fleet was the American schooner Emma, thirty tons, with gasoline auxiliary. She was purchased at Gulfport, Miss., for $4500, and manned by the following crew: Capt. Emile F. Fremont, native of France, but naturalized at Scranton, holding master's license 20,131 from the Mobile district; Engineer L. Mann Elliott, native of Edwards, Miss., holding engineers' license 12,069 of the Mobile district, a resident of Biloxi; Hans Olsen and Olaf Hanson, crew, and Ole Olson, cook, all residing in Gulfport.

The Emma cleared from Gulfport for Belize July 12, carrying two Colt automatic guns, with 50,000 rounds of ammunition, 1000 43-calibre Remingtons with 25,000 rounds of ammunition, and a full supply of provisions.

BRITISH GO A-HUNTING.

Instead of landing at Belize she stopped at Glover's Reef inlet, where she was joined by Bonilla and Christmas and several small sailing craft, containing the men who had assembled at Bonilla's plantation at Stann Creek, British Honduras. This was on July 20, but it was some days before the British authorities learned of the expedition plans and sent out a force from Belize to round up the participants. Bonilla got away before this force appeared, and did not know of it until he returned to Three Corners with his disabled fleet. When he learned that the British cruiser, which he had seen, was hunting for him, he concluded that they might as well give up.

Gen. Marin's premature uprising in Puerto Cortez and the foresight of Governor Jesus Carias at San Pedro, in making frequent changes of commandantes at Puerto Cortes enabled the government to get the upper hand and after the killing of Marin and some of his followers the government got possession of a mass of correspondence that compromised a number of prominent men in Puerto Cortez and San Pedro, and they were immediately arrested. Some of them have been shot.

These drastic measures interfered with the Bonilla plans very seriously, for it caused a great number of their followers in the interior, who had planned a general uprising, to hesitate, many of them abandoning the cause.

Bonilla realized the game was up. He is very much depressed, and so is Christmas, for they had been planning the revolution a long time, and thought they had their plans so well laid that there was no chance to fall down.

SENTIMENT IS FOR BONILLA.

The sentiment in Honduras is distinctly in Bonilla's favor, it is said, but the government displayed such surprising strength in handling the situation in its incipiency that it overawed the timid.

There were a number of Americans in the Bonilla expedition, one of them being Guy R. Moloney of No. 3417 Carondelet street, New Orleans. He was chief gunner of the expedition, with the rank of colonel and chief of artillery. He served in the Philippines with the Eighth Cavalary and Twenty-second Infantry regulars, and also fought in the Boer war. He was lately in the Estrada campaign in Nicaragua.

While President Cabrera ordered the refugees "interned" and they are under surveillance, it is not believed they will be placed in jail. When they arrived here in Porto Barrios they were received with open arms and shown many courtesies by the people, who sympathized with the revolution.

One of the members of the expedition declares that not only the Emma, but all the vessels were in a sinking condition.

PLANS ARE FOUND IN DEAD MAN'S EFFECTS.

[BY DIRECT WIRE TO THE TIMES.]

NEW ORLEANS (La.) Aug. 14.—[Exclusive Dispatch.] Papers found in the home of Gen. Marin, who was killed in the first outbreak of the Honduras revolution at Puerto Cortez, disclosed the entire plan of the proposed uprising, and enabled the Davilla government to nip it in the bud.

Alvaro Quiroga, Acting Consul-General here for Honduras, gave out this information today.

It has been known almost from the first, because of the surprising activity of the government, that the Davilla partisans had in some way secured plans of the revolutionists.

Charges have been made that someone in Bonilla's ranks betrayed the plans to the government a few days before the time set for the uprising, and this has even gone so far as to lead to suspicion against a few men.

Bonilla's partisans have, too, denied that Marin ever figured in their plans. They charge he was an enemy of Bonilla.

"Papers found among the possessions of Marin show clearly he was in the plot," declared Condule Quiroga. "Moreover, these papers give names of many others who were to take part in the revolution. Rendezvous places and the dates for uprisings are also given. The information in these documents enabled the government to quell the revolt before it got well under headway and prevented Bonilla ever getting a secure foothold on the coast of Honduras. As a result of the prompt steps taken by President Davilla, the insurrection has been entirely suppressed and the country is in a state of peace."

SIX ESCAPE DEATH.

New York Yatchtmen Are Pulled from Waves When Tug Sinks Club Yawl.

[ASSOCIATED PRESS NIGHT REPORT.]

NEWPORT (R. I.) Aug. 14.—A party of six New York yachtsmen had a narrow escape from death early today when the 40-foot yawl Flodilo of the Brooklyn Yacht Club was run down by the tug Vigilant.

C. M. Smith was the only man on the cabin asleep were Frederick K. Fox and M. L. Clark, both of whom were entered for the national tennis tournament here tomorrow, Kenneth S. Ferguson, Robert F. Miller and Andrew Anderson, the mate.

The sail boat sank immediately and the tug lowered a boat and picked up the men.

UP AND DOWN THE VALLEY.

PITH OF THE DAY'S NEWS FROM THE MIDDLE WEST.

[BY DIRECT WIRE TO THE TIMES.]

CHICAGO, Aug. 14.—[Exclusive Dispatch.] Clouds, threatening rain and lots of humidity featured today's weather conditions. The maximum temperature was 82 and the minimum 72 deg. Middle West temperatures at 7 p.m.:

Alpena, 72; Bismarck, 68; Cairo, 90; Cheyenne, 90; Cincinnati, 90; Cleveland, 82; Concordia, 88; Davenport, 88; Denver, 82; Des Moines, 88; Detroit, 90; Devil's Lake, 70; Dodge City, 88; Dubuque, 84; Duluth, 66; Escanaba, 68; Grand Rapids, 84; Green Bay, 66; Helena, 78; Huron, 80; Indianapolis, 90, Kansas City, 82; Marquette, 60; Memphis, 88; Milwaukee, 74; Omaha, 86; St. Louis, 88; St. Paul, 78; Sault Ste. Marie, 68; Springfield, Ill., 90; Springfield, Mo., 78; Wichita, 88.

GIRLS SLEEP IN TENT.

[BY DIRECT WIRE TO THE TIMES.]

CHICAGO (Ill.) Aug. 14.—[Exclusive Dispatch.] Barred from the Y.W.C.A. home on Michigan avenue, because they are chorus girls, and unable to obtain accommodations at any hotels on account of the crowded condition of the city, Frances Leow and May King have gone "back to nature" and are now "camping out." A tent on the roof of the American Music Hall, where the young women are playing, now takes the place of the home they could not find elsewhere in Chicago.

SERMON TO BALL PLAYERS.

[BY DIRECT WIRE TO THE TIMES.]

DETROIT, Aug. 14.—[Exclusive Dispatch.] "Don't die on third," the phrase made famous by George Moriarity when he stole home with the winning run in the memorable Detroit-Cleveland game of 1909, was the text taken for a powerful sermon delivered by Dr. Stephen Northop of Kansas City before an audience of baseball enthusiasts and others at the fashionable North Baptist Church tonight. "It is the master cry to you at the bat, the base the field," said Dr. Northrop. "Yet how many reach third. How few the home plate. Don't die on third, my boy. You have run right well so far, but not yet the goal."

NEVER COMING BACK.

[BY DIRECT WIRE TO THE TIMES.]

PITTSBURGH, Aug. 14.—[Exclusive Dispatch.] Society is much interested in the announcement that Mrs. Henry L. Collins, cousin of Harry K. Thaw, and her husband, have shaken the dust of Pittsburgh from their feet and have taken up their residence in Valley Forge, Pa. The rich young matron has severed connection with all her Pittsburgh clubs and church work and at the same time she has told her friends that she is not coming back.

AERONAUT IS INJURED.

[ASSOCIATED PRESS NIGHT REPORT.]

PITTSBURGH, Aug. 14.—Thomas Moore, professional aeronaut, is in a hospital here with a fractured skull and broken limbs, the result of a parachute fall last night. Moore, after reaching an altitude of about 1000 feet, cut loose with his prachute. It failed to open and he was dashed against the roof of a hotel. His recovery is doubtful.

RAILROAD RECORD.

GREAT BRIDGE TO BE OPENED.

New Link Between United States and Mexico.

Great Celebration Planned by Texans.

Railway Officials on Both Sides Participate.

[BY DIRECT WIRE TO THE TIMES.]

BROWNSVILLE (Texas) Aug. 14—[Exclusive Dispatch.] Just one week from yesterday the great international bridge which spans the Rio Grande between Brownsville and Matamoras, will be formally opened and will complete a new link between the United States and Old Mexico. That portion of Texas known as the Gulf Coast country is preparing to celebrate the event with all the ceremony and pomp which it can muster.

High officials of the National Lines of Mexico and of the Frisco system will be present, together with many of the officials of the surrounding cities and a few of the dignitaries of the Mexican government.

The great bridge, which has been talked of for so many years but which has just now became a reality, cost $1,250,000. The expense of constructing and maintaining the bridge is divided equally between the National Railroads of Mexico, which is a portion of the National Lines of Mexico, and the Frisco system, which owns the Gulf Coast road, extending from Houston to this city.

The Middle West is deeply interested in the opening of the new bridge, because it will establish another through route from Chicago by way of St. Louis, Houston and Brownsville to Mexico City and all principal Mexican points. This will also result in giving Chicago another trunk line to the Southwest, which will consist of the Chicago & East Illinois, the Frisco, the Houston & Texas Centrall, and the St. Louis, Mexico & Brownsville roads.

BURGLAR KILLS GIRL.

Miscreant Enters Kansas Home and Chloroforms Victim in Bed—Note Tells the Story.

[ASSOCIATED PRESS NIGHT REPORT.]

ABILENE (Kan.) Aug. 14.—Miss Bertha Benigus, aged 20, daughter of a merchant of this place, and an employé in the local telephone exchange, was found dead in her room at the home of her parents this morning. The girl had been chloroformed and her hands were tied behind her. Her head was covered with pillows and blankets.

The police believe that the girl's life was taken by one or more persons who entered the house with the intention of robbery.

It is thought that the girl was awakened and the murder committed to prevent her giving an alarm. No trace of the murderer has been found. All of the jewelry and other valuables belonging to the family had been hidden, and none have been missed.

Miss Benigus was to have been married to Earl Livingston of Topeka tomorrow evening.

Livingston has been spending his vacation in Salina, where he was when the murder was committed.

Late tonight a note was found in the yard under the window of Miss Benigus's room. It was written in German and said:

"I have murdered her. Bring jewelry two blocks west."

The contents strengthens the theory of murder and intended robbery.

OFFICIAL, SHORT, NEAR DEATH.

Maine Savings Bank Treasurer Collapses With Books Muddled, After Fifty Years of Service.

[ASSOCIATED PRESS NIGHT REPORT.]

BIDDEFORD (Me.) Aug. 14.—Still at the point of death, Richard H. Ingersoll, for fifty years treasurer of the New York County Savings Bank, which was closed Friday, following the discovery of a shortage in his books, remains unconscious at his home tonight.

He has been in this condition for three days as the culmination of a general breakdown and his recovery is not expected. The amount of the shortage is not known.

Mr. Ingersoll has not yet been told in few lucid moments that anything wrong has been discovered in the bank.

TRAIN WRECK IN FRANCE.

Crash Into Freight Kills Thirty-two People and Injures About a Hundred More.

[ASSOCIATED PRESS DAY REPORT.]

ROYAN (France) Aug. 14.—An excursion train from Bordeaux with 1200 passengers and running at a speed of fifty miles an hour, crashed into a freight train at Saujon today.

Thirty-two persons were killed and a hundred injured.

FAIR CITY IN ASHES.

(Continued From First Page.)

cial pavilions devoted to Tunis, Madagascar, Algeria, Western Africa and India-China.

The Spanish pavilion offered a remarkable reproduction of the Alhambra palace of Granada. The Court of Lions and several of the ruins of State were represented, in which the Spanish government exhibited some of its national treasures, such as tapestries, paintings, armors and jewels of the former royal families.

An interesting feature of the fair was the House of Rubens, which was the official pavilion of Antwerp.

Besides representative exhibits of all branches of local activity, the pavilion contained a retrospective exhibition of Flemish art of the Rubens period.

It was announced some time before the opening of the exhibition that many of the leading museums of the world would contribute masterpieces in their possession.

City Hotels.

Hotel Alhambra
316 No. Broadway
Phone Main 7900
Summer rates. New and absolutely fireproof. Every comfort and convenience, at very moderate rates. Walking distance, overlooking the entire business district. European plan. J. R. HANKLA, Mgr.

Resorts.

7 OAKS & BEAR VALLEY
SEVEN OAKS AND BEAR VALLEY.
The ideal mountain resorts for rest and recreation. Reached by stage from Redlands. Fine meals, dancing, tennis, fishing, hot and cold baths and delightful side trips. Elevation 5000 feet. All the comforts of a luxurious home in the midst of the mountains at a modest cost. For rates and information, address Manager, Seven Oaks, Redlands, Cal. or Times Information Bureau.

HOT SULPHUR SPRINGS
RADIUM SULPHUR SPRINGS
"It Sparkles and Foams like Champagne"
BATHE IN LIQUID SUNSHINE
Most Radio-Active Curative Mineral Water
Cures Rheumatism, Poor Circulation, Colds, Asthma, Liver, Kidney, Bladder and Blood Troubles, Stomach, Nervous, Heart Diseases, Insomnia
Physician in charge. Water Delivered, Send for Booklet.
Los Angeles Office, Auditorium Annex, Fourth and Spring.

KEEN CAMP
IN THE SAN JACINTO MOUNTAINS
NEAR IDYLLWILD
NOW OPEN.
First-class accommodations. Good trout fishing. From $10 and $11 per week; $1.50 to $2 a day. Elevation nearly 5000 feet. Write MRS. M. KEEN, Keen Camp, or see Times Free Information Bureau, 531 South Spring Street.

Cliffton Hotel
New; Exclusive.
The best meals on the Pacific Coast. Meals at all hours. Take the Redondo R. R. cars to Redondo Beach.

SAN JACINTO HOT SPRINGS
Modern hotel and bath houses. Wonderful curative hot mud sulphur baths. Trained attendants. On the Santa Fe. See Geo. P. Taylor, Security Bldg., or Peck-Judah Co., 533 S. Spring st.

IDYLLWILD
AMONG THE PINES
A week or two in the mountains about Idyllwild will lift you out of the ruts. Come now. Board, $10 week. For particulars, address EARL POWERS, 1414 S. Hope St., Los Angeles.

RHEUMATISM and KIDNEY TROUBLES cured easily, quickly and naturally with Nature's Great Remedy, MUDLAVIA Mud Baths. Thousands treated yearly. Book mailed. R. B. Kramer, Pres., Kramer, Ind.

City Restaurants.

Cafe Bristol
It is doubtful if any restaurant in the country can offer more than this, in the matter of menu, services and music. And the prices are popular. Entire basement H. W. Hellman Bldg., corner Fourth and Spring.

Los Angeles Hotels.

HOTEL WOODWARD
European, $1.00 per day; with bath, $1.50; American plan, $2.00 per day; with bath, $2.50 per day. One person, American plan, $12.00 per week. One person in room with bath, American plan, $15.00 per week; two in one room, American plan, $20.00 per week. Two in one room with bath, $25.00 per week. WOODWARD HOTEL CO., 421 West Eighth St., Los Angeles, Cal.

"VALDEMAR"
632 W. 6th, cor. Hope. Modern family tourist hotel; outside rooms, private baths. 2 persons, 50c, 75c, $1 day; $3, $4, $5 week. Free hot baths, large lobby, parlor, reading rooms. Near Broadway theaters and postoffice. Cars direct from all depots. Alaskan-Yukon Club meets here. F8236, Bdwy. 9776. Jack St. John, Prop. This ad good for $1 off month's rent.

Park-Apts.
High Class, Luxuriously Furnished
Magnificent Grounds
1134 W. 7th St.
PRIVATE PHONES

Resorts.

GREAT NORTHERN RAILWAY
IT COSTS NO MORE
To go East via San Francisco, Portland and Seattle.
Superb Service, Magnificent Scenery
Optional Rail or Ocean Route to Seattle
Get illustrated Booklets and full information from
J. W. PHALON, T. P. & P. A.
604 South Spring Street. Los Angeles, Cal.
Tel. Sunset Bdwy. 1316. Home F1364.

Bimini Hot Springs
Hotel Los Angeles
The most curative treatment known for rheumatism; delightfully situated; hot mineral water, telephone in every room; no noise, no dust, and no tips. Swimming pool. Street car to door. Se Jare. DR. G. W. TAPE, Lessee.

Resorts.

The Times
Open Daily 8 A. M. to 10 P. M.
and Free Information Bureau
531 S. Spring St.
Advertising Copy and Subscriptions Received
THE TIMES FREE INFORMATION AND REFERENCE BUREAU for the accommodation and benefit of persons seeking information as to desirable hotels, and rest, recreation and resorts in the mountains.
Particulars are furnished by competent attendants, without preference, to the general public regarding rates and accommodations of steamship lines, hotels and pleasure and health resorts; also descriptive circulars and transportation literature are kept on file for distribution. Times readers can obtain information without the delay incident to writing for it, all the data necessary for a safe and enjoyable journey or vacation. This service is free.

SANTA CATALINA
161 Lb. TUNA
CAUGHT SATURDAY
Banning Co., Main 4402, F6570 104 Pacific

SCOTT'S CAMP
Trout Deer Rest
This delightfully cool mountain spot is located at the base of the mountain streams in the Eastern San Gabriel Canyon, only Angeles.
Good food, unexcelled accommodations, cold spring water. Delicious fried trout served at our table.
If you enjoy outdoor recreation you cannot afford to miss it. Reservations made and information concerning trout and game cheerfully given at our Los Angeles Office, H. A. F2115; Main 2346.

$12.50 PER WEEK AND UP
HOTEL HOLLY
Situated midway between Los Angeles and the Sea in the Mountains. Ocean breezes daily. New paved boulevard to Hollywood and Los Angeles. Also fine boulevard between Cars pass the door direct to ocean. Home Phone

Tallac and Brock
the Resorts that have made Lake Tahoe famous. For summer over the sprinkled State road from Placerville to scenic of American trips; no machine too small to make. LAWRENCE & COMSTOCK, TALLAC or Lake Tahoe, California.

Ye Alpine Ta
Situated on Mt. Lowe. A mile above the sea. Another Choice of rooms in hotel or cottages. No consumptives. Telephone Passenger Dept., Pacific Electric Ry., or Times Bureau, for further information.

HOTEL VIRGI
At LONG BEACH, CALIFO
offers to those who want the best, a magnificent home a cuisine unequaled. American plan. Moderate
CARL STANLEY

Arrowhead Hot Sp
Rheumatism, Stomach Troubles, Bright's Disease and cured. Resident Physician and Experts in the Bath in the Hotel, $14.00 per week up. Home Dairy. Chicken table Garden. Write for information.

$1.00 A Day Bay City Bungalo
Two and three-room bungalows on the beach, completely ing. Forty-five minutes from city on P. E. Railway. cents. Address S. S. UHL, Manager, Bay City, Cal.

INDIAN DAY—STRAIN
Mount Wilson—August
Information Times, Peck-Judah, or call

Rest at Sulphur Mountain
Sulphur baths, fresh water plunge, tennis courts, $2.00 per day. Deer hunting. Best board and room, $5 per $4 round trip, including tallyho via Santa Paula. Literature

LAKEVIEW INN EL SINORE
Overlooking beautiful Lake Elsinore. Hot Sulphur and Hot Medical consultations free. Accommodations for Diego. Address C. L. BUTHERLAND, Manager, Elsinore, Cal.

Glen Ranch Resort
tising. Get folder from Times Information Bureau. to Douglas Champion, Prop., Glen Ranch, Cajon, Cal.

San Ysidro Ranch, Near
On the foothills overlooking the sea. Perfect climate, bath and central dining-room. Folder. Times Information Address HARLEIGH JOHNSTON, Prop., Santa Barbara, Cal.

Camp Rincon,
thing. Camping privileges under grand oaks. Finest opticon views at 12:15 daily, 553 South Spring St. Call or forts H. D. BRIGGS, Manager, Azusa, Cal.

Orchard Camp
Spend Saturday and Sunday here. P. E. cars to formation P. E. Station or Times Bureau, 531 S. Spring

Camp Baldy
For information, address Camp Baldy Co., Upland, or 553 South Spring Street, and Times Information Bureau.

Follows' Camp
Canyon. Good trout accommodations. Folder. Times Information Dept., Peck-Judah Co., or inquire
RALPH M. FOLLOWS, Azusa.

Wheeler's Hot Mineral Springs
and saddle animals. Hot mineral water plunge and tub baths. $12.50 to $18 per week. Furnished tent cottages for COLD SPRINGS FISHING CAMP, on the Soapa River, reached Pesqueo or Peck-Judah Co. Wheeler's Hot Mineral Springs

HOTEL MARYLA
and the Beautiful Maryland Bungalows.
D. M. LINNARD, Manager.

HOTEL CASA L
REDLANDS
Open all the Year.

Weber's Camp
Cold Water Canyon, Canyon. 6:30 a.m. connect with buggy days. Good, new government trail all the way. side trips. Dining-room and furnished housekeeping Address Jno. P. Weber, Glendora, Cal., or Times

Fredalba Park
A beautiful resort elevation. Ideal cellent rooms and Address
a grand place for rest and recreation. Cal. Literature, Times Information Bureau.

Santa Anita Canyon. CARTER'S CAMP
Try out-of-doors life for a day, week Rest, Recreation and Good Times
See Information Bureau or address A. Home Phone Red 34.

Resorts.

Times Bra
and Free
Information Bureau
531 S. Spring St.
Advertising Copy and Subscriptions Received

NFORMATION AND RESORT BUREAU
efit of persons seeking interesting
rest, recreation and recuperation at the

rnished by competent attendants, and
ublic regarding rates and attractions
and pleasure and health resorts.
transportation literature are kept on
Times readers can obtain here in a
dent to writing for it, all the
journey or vacation. This service

CATALINA ISL
Lb. TUNA
AUGHT SATURDAY
Main 4492. P6579 104 Pacific Elec.

OTT'S CAMP
er Rest Rec
tain spot is located at the
Eastern San Gabriel Canyon, only
accommodations, cold spring water
at our table.
creation you cannot afford to miss
information concerning mountain
at our Los Angeles Office, 531 So.

K AND UP AMERICA
HOLLYWO
Angeles and the Sea in the
daily. New paved boulevard
Also fine boulevard between
ocean. Home Phone—3761;

and Brockw
de Lake Tahoe famous. Plan
State road from Placerville to
no machine too small to make
COMSTOCK, TALLAC or BROCKW
Lake Tahoe, California.

oine Tave
mile above the sea. American
or cottages. No consumptives
Pacific Electric Ry., or Times
ation.

L VIRGIN
BEACH, CALIFORNIA
t the best, a magnificent
American plan. Moderate
CARL STANLEY,

ead Hot Spri
bles, Bright's Disease and
and Experts in the Bath
ek up. Home Dairy, Chicken
formation. E. A. FOS

ity Bungalows
on the beach, completely
city on P. E. Railway.
anager, Bay City, Cal.

Y—STRAIN'S C
Wilson—August 18th
, or call Sub. 5—4 Bells.

ur Mountain Sp
ge, tennis courts, outdoor
Best board and room, $19
ria Santa Paula. Literature at

INN ELSINORE HOT
ore, Hot Sulphur and Mud Baths
mmodations first class. Automo
ND. Manager, Elsinore, Cal.

esort Now open. West of San Bernardino
Information Bureau, Elsinore on S. P. R. R.

Ranch, Near Santa
sea. Perfect climate, good
Folder. Times Information
. Prop., Santa Barbara, Cal.

on, Dancing in Pavilion
Swimming in plunge
a general good time
per day, $12.50 per
and oaks. Stage leaves Arcade
outh Spring St. Call up Main
ena, Cal.

Elevation 3500 feet. Cheap
tain stream in furnished
per week. Music afternoon
P. E. cars to Sierra Madre.
Bureau, 531 So. Spring.

Canyon. Elevation
ns May 30th. Splendid
Baldy Co., Upland, Cal. or
Times Information Bureau.

Canyon. Good trout
accommodations. See
mation Dept., Security

Springs S.P. to Norwalk and
Altitude 1800 ft.
ter plunge and tub baths.
shed tent cottages for housekeeping
the Sespe River, run by
Hot Mineral Springs, Ventura

MARYLAND
and Bungalows. Open
Manager. PASADENA, CAL.

CASA LOM
EDLANDS

old Water Canyon, beauti
Canyon, 6:10 a.m. stage
ect with burro pack trains
all the way.
ished housekeeping tents
al, or Times Information

A beautiful resort among
elevation, in San Bernardino
cellent rooms and board
tion. Address Philip A.

TER'S CAMP
a day
and Good Things to
Address A. K. Carter,

INN ELSINORE HOT
ore, Hot Sulphur and Mud Baths
mmodations first class. Automo
ND. Manager, Elsinore, Cal.

esort Now open. West of San Bernardino
Information Bureau, Elsinore on S. P. R. R.

Ranch, Cajon, Cal. Address

SMALL MAN CREATES TERROR.

Reckless Use of a Revolver Brings Patrolman in a Hurry, Who Finds "Bad" Man Asleep.

E. Hernandez, a small cholo living on Querolo street, in the rear of McCarey's pavilion, became drunk yesterday and created terror by discharging a revolver.

Patrolmen and detectives were rushed to Querolo street when frantic women telephoned in that a drunken man was shooting up as much of the town as he could stagger over. The officers saw a ramshackle cabin surrounded by men, women and children, very much frightened. When they entered Hernandez was discovered sound asleep in a chair.

Taking no chances on his "playing possum," the police pinioned his arms and searched him. His pockets were filled with cartridges, but his revolver was not found until later under an outbuilding, where Hernandez had hidden it.

As he had hurt nobody in his promiscuous firing, Hernandez was locked in the City Jail under a charge of discharging firearms in the city limits.

SAN JOAQUIN VALLEY.

NEW CITRUS BELT EXCHANGE.

THREE ORGANIZATIONS SECEDE AND JOIN NEW ONE.

Overall Faction Now Seeking to Be Recognized by Fruit Growers—Organized Band of Youthful Thieves Run Down and Identity of Members Concealed by Officers.

[SPECIAL CORRESPONDENCE OF THE TIMES.]

PORTERVILLE, Aug. 14.—Unsuccessful in their efforts to dominate the affairs of the Tulare County Citrus Fruit Exchange, and failing to obtain a new management of the head offices in this city, with a consequent change of a location to Lindsay, the Overall faction, so called, has succeeded in inducing a secession of three associations from the exchange. A determined attemp is being made to form an exchange entirely independent of the organization in this city.

The Tulare Citrus Belt Exchange is the name chosen for the new organization, and pending its recognition from the California Fruit Growers' Exchange in Los Angeles, articles of incorporation have been filed with D. G. Overall, G. S. Berry, C. B. Fair, M. R. Hersey and J. H. Turner, as the board of directors. But three associations have been found willing to secede from the old organization, these being the Lemon Cove Association, of which Overall is the chief shipper and manager; the Lindsay Fruit Association, and the Lindsay Producers' Association. There still remain in the Tulare County organization eleven shipping associations.

G. S. Berry and D. G. Overall are at present in Los Angeles, in consultation with the officers of the Fruit Growers' Exchange, asking for its recognition.

CONCEAL OFFENDERS' NAMES.

Complaints made to the officers by Jesse Frame that his soda works on the south side have been burglarized several times within the past ten days, resulted in the discovery by the officers of a well-organized band of thieves, whose ages range from 14 to 20 years, and nearly all are members of good families.

Investigations resulted in the arrest of one youngster, and his confession led to the apprehension of nearly all the members of the gang. Their operations, in many ways, would have done credit to professional cracksmen. Doors were pried open, locks sawed out and windows jimmied out of their sashes in the most approved professional manner.

The total value of the stolen goods, consisting almost entirely of bottles, bottle cases and soft drinks, totals more than $100. Eight arrests were made, all of the lads being taken before the juvenile court. Owing to the extreme youth of some of the offenders, and the respectable parentage of others, the officers refused to give out the names of those in custody. All implicated have been placed under probation, to report to the court each week with a detailed account of their conduct for the preceding seven days.

ASSESSMENTS INCREASE.

From figures which have just been completed by the City Assessor's office, it is shown that during the past twelve months there has been an increase of almost exactly 50 per cent. in the assessed valuation of city property. Last year the assessment rolls showed a total of $1,400,000.

This year the rolls total a little in excess of $2,000,000. This is all the more remarkable when it is remembered that last year after the rolls had been completed, two raises were ordered in the figures. The first came from the city authorities by reason of a large budget on account of city improvements and the second was by reason of the general order sent out from the State Board of Equalization. On a basis of actual valuations, the increase is probably about 80 per cent.

NEW THRIP DEVICE.

C. V. Driver, a well-known fruit grower of the Porterville section, has completed an apparatus which he claims will put an end to the ravages of the thrip. The insects are collected in a suitable receptacle and then eliminated.

This result is accomplished by means of an apparatus which resembles a suction sweeper. This is passed over the oranges or other trees, and the tiny insects are sucked up into a flexible tube which leads to a wire screen cage.

SUES HIS MOTHER.

Harry Wade has instituted suit against his mother, Mrs. Martha E. Knapp, for a deed to an undivided one-third interest in sections 17 and 21 in 22-24, Tulare county.

It is alleged in the suit that under the terms of the will of A. L. Wade, father of Harry Wade, his widow and sons, Harry and John Wade, were each to receive a one-third interest in his extensive estate. This was but a life interest, however, and in the event of the death of either brother, his estate should go entire to his survivor. It is alleged that John Wade died in 1892, and that since that time the mother, who was named as executrix of the estate, has refused to give possession of the one-third interest.

FIND BONDS; HOLD TEACHER.

Musician Is Arrested at Boston Bank When He Attempts to Cash Russian Securities.

[ASSOCIATED PRESS NIGHT REPORT.]

BOSTON, Aug. 14.—Andrew Roullow, apparently a highly educated music teacher, is held by Federal authorities here because he tried to cash fifteen Russian bonds which were identified as having been stolen from the treasury at Tiflis, Russian Caucasia, in 1907.

The number of notes stolen was 200, and their total value was $50,000. Roullow was held in $10,000 bail for a hearing on August 24. He said the bonds were sent to him by mail from Germany, and that he had no cause to believe they had been stolen.

Harris & Frank
Outfitters for
Men, Women, Boys and Girls
437-439-441-443 SOUTH SPRING

August Reduction Sale

This event not only means a great saving for prudent buyers, but the benefit of selecting from an unusually large and well selected stock. Visit the big store today.

Money-Saving Items All Over the Store

In the Men's Department

Two and Three-Piece Suits Regular $18 Now $9.95
Two and Three-Piece Suits Values to $22.50 Now $13.45
Two and Three-Piece Suits Values to $25 Now $16.65
Two and Three-Piece Suits Values to $27.50 Now $18.75
Two and Three Piece Suits Values to $35 Now $21.00
All $4 and $5 Outing Trousers Now $2.95
20 Per Cent. off all other Trousers, including men's Working Garments in Tweeds and Casmeres, and Dress Trousers for men and young men in fine Worsteds.

Save $1 On All Men's & Women's LOW SHOES
Select any pair of Women's or Men's Low Shoes in the store, select from the regular stock, this season's buying included. We will allow $1 off the price of any Low Shoe you may choose. Nothing reserved.

In the Boys' Department

Knicker Suits, Values to $10.00
This morning we put on sale a lot of Two Hundred extra fine quality Boys' Knicker Suits. Included are all our $6.00 values and some $7.50, $8.50 and $10.00 grades. Here is a remarkable instance of H. & F. value giving—every Suit in the lot specially priced for quick clearance at $4.85.
$4.85

$7.50 Knicker Suits $5.85 | $12.50 Knicker Suits $9.75
$8.50 Knicker Suits $6.75 | $15.00 Knicker Suits $11.80
$10 Knicker Suits $7.85 | $17.50 Knicker Suits $13.75
$20 Knicker Suits, $15.80

Long Pants Suits, Sizes 13 to 18
$10 Values Now ..... $7.95 | $17.50 Vals. Now $13.95
$12.50 Values Now ..... $9.85 | $20 Values Now $15.95
$15 Values Now ..... $11.95 | $25 Values Now $19.85

All Boys' Wash Suits at Half

$1.85 Pajamas
Reg. $3, $3.50, $4, $5
For the first time we place on sale today and as long as they last at $1.85. remarkable reductions. These are splendidly made garments in Silk, Silk and Linen and fancy Soisette. Regular $3, $3.50, $4.00 and $5.00 values on sale today and as long as they last at $1.85.

Annual Sale of Manhattan Shirts

This sale embraces every Manhattan Shirt in the store—at these reduced prices you get your choice of the season's newest models. It is a special event for Men who appreciate good Shirts.

$1.50 Manhattan Shirts, now $1.15
$2.00 Manhattan Shirts, now $1.35
$2.50 Manhattan Shirts, now $1.65
$3.00 Manhattan Shirts, now $2.00
$3.50 Manhattan Shirts ..... Now $2.50

All styles, all sizes. Pleated and plain bosoms. Materials are Madras, Flannel and Silk. The assortment is most complete. All the new and standard patterns and colorings to select from.

Leading Clothiers Since 1859.

Harris & Frank

½ Off All Men's Straw Hats.

Outfitters for
Men, Women, Boys and Girls
437-439-441-443 SOUTH SPRING

FARMERS WILL ORGANIZE.

Indiana Grain Raisers Will Inaugurate Plan to Dispose of Cereals Worth Millions.

[BY DIRECT WIRE TO THE TIMES.]

INDIANAPOLIS (Ind.) Aug. 14.—[Exclusive Dispatch.] Within the next thirty days the most comprehensive efforts that ever have been made to organize the Indiana farmers into an association devoted to self-interest will be inaugurated and paid organizers will be at work in all parts of the State.

Steps have already been taken to raise a fund for the disposal of millions of dollars worth of grain from a central district in this city, and elevators and other buildings are to be erected from which agents of the farmers are to sell their products direct to shippers and consumers.

The plan is much the same as that adopted by tobacco growers in Kentucky and other States, and the farmers interested in it believe that it will be quite as successful.

It is expected that the site for a large storehouse will be selected here in a short time and that the capital of $1,000,000, made up of shares of $5 each, with which buildings are to be erected, will be subscribed before the corn crop is ready for the market.

QUEER FREAK OF CURRENT.

Berkeley Young Man Sustains Shock Which Knocks Him Unconscious, Then Plays Billiards.

[BY DIRECT WIRE TO THE TIMES.]

PLATTEVILLE (Wis.) Aug. 14.—[Exclusive Dispatch.] Elliott McMillan, son of a California millionaire, received a 20,000-volt electric charge at the ore-separating plant here at 10 o'clock yesterday morning and played a game of billiards in the afternoon.

McMillan brought his hand near one of the high voltage separators on the third floor and the current broke from the machine, passing through his body and out through his feet. A fellow workman immediately broke the circuit and McMillan fell unconscious to the floor. The workman believed him dead. In a few minutes, however, he sat up and was found uninjured except that his hand and foot were burned.

McMillan is an engineering student in the State Mining School here and is the son of A. A. McMillan of Berkeley, Cal., who is prominent in Mexican and Alaskan mining circles, as well as in the United States.

POLITICAL.

HOT CAMPAIGN IN NEBRASKA.

MAIN ISSUE IS THE LOCAL OPTION QUESTION.

Situation Is Complicated by Republican "Insurgency" and the Personality of One William Jennings Bryan—State-Wide Primaries Tomorrow With Many Candidates.

[ASSOCIATED PRESS NIGHT REPORT.]

OMAHA (Neb.) Aug. 14.—Next Tuesday the State-wide primaries of all the political parties in Nebraska will be held. The campaign for nominations here and Democratic tickets have been spirited, and the candidates numerous.

The main question involved is the local option issue, and the situation has been further complicated by "insurgency" in the Republican and the personality of William J. Bryan in the Democratic party.

Full State and county tickets are to be nominated, as well as candidates for members of Congress, and under the "Oregon plan" party candidates for United States Senate to succeed Senator Elmer J. Burkett will be chosen.

The question of county option, which split the party, was brought before State party conventions of both parties. Although opposed by most leaders of what is known as the "regular" faction of the party, it was adopted by the majority of the Republican delegates.

On the other hand, in spite of the vigorous support of Mr. Bryan, the Democratic convention declared against it.

The contest for the Democratic indorsement for United States Senator has been most vigorous between Gilbert M. Hitchcock, present Congressman from the Second (Omaha) district, and owner of the principal Democratic newspaper of the State, and Richard L. Metcalfe, editor of Mr. Bryan's paper. Willis Reed is also a candidate.

For the Republican Senatorial indorsement there are five candidates.

For the gubernatorial nomination the Democrats have two candidates, both strenuous campaigners, with strong following—the present Governor, Ashton C. Shallenberger, and James C. Dahlman, the "Cowboy Mayor" of Omaha.

Unalterable opposition to county option is Dahlman's slogan, while Shallenberger takes a more conciliatory position, agreeing to sign such a bill if passed by the Legislature.

There are three Republican candidates for this honor, but their campaign has been made more on personal grounds.

Congressman John B. Hatta, Democrat, and George Norris, "insurgent" Republican, have no opposition in their own parties. Congressman Moses P. Kinkaid, Republican, has a fight on hand for the nomination. Congressmen Hitchcock and Hinshaw are seeking renomination.

ELECTION SUPPLIES READY.

Delivery to the Various Precincts Will Be Made This Morning by Twenty Teams.

Twenty teams will leave the Courthouse at 7 o'clock this morning to haul the supplies to the booths in the 230 precincts of the city for tomorrow's election. The ballots, books, pencils and other paraphernalia are stacked in special order in the Courthouse, and it is County Clerk Keyes's belief that all supplies will be delivered by 1 o'clock.

A man at each booth will get the place in shape, cleaning the floors and hanging the curtains which shield the voter while preparing his ballot.

The various election officers will probably be busy until late in the evening, as the work must be completed in time for the polls to open Tuesday morning at 6 o'clock.

There has been no delay of any kind in getting the ballots printed, and the number necessary have been in the hands of the County Clerk for several days.

Would Soon Meet Him.

"Youth is apt to be selfish," said Mrs. Mary E. Wilkins-Freeman, the novelist, at a Metuchen picnic.

"Woman in her youth," she went on, "is especially apt to be selfish. I'll never forget the story of the young man from Boston who stood in the center of Boston common in a downpour of torrential rain.

"As he stood there, soaked to the skin, a little boy in a mackintosh accosted him.

"'Excuse me, sir,' said the boy, 'but are you the gentleman who is waiting for Miss Endicott-'

"'Yes,' the young man answered.

"'Well,' said the boy, 'she asked me to tell you she'd be here just as soon as it clears up.'"

—[Washington Star.

THE TIMES.

Note: Notwithstanding tremendous extra sales in July, 1909, occasioned by the Elks' Convention, a substantial gain is shown in the average daily circulation of The Times this year over last. Obviously, the showing, under the circumstances, is unusual, and is convincing proof to advertisers that they are getting better value in The Times than in any other Los Angeles paper. In five years, the circulation of this paper has increased 40 per cent. or an average of over 17,000 copies per day.

The following are the sworn statements of the circulation of The Times for July, 1910:

STATE OF CALIFORNIA, COUNTY OF LOS ANGELES, ss.:

Harry Chandler, Assistant General Manager of the Los Angeles Times, being duly sworn, declares upon his oath that the following is a true and correct office record of the circulation of said newspaper for the month of July, 1910:

JULY, 1910

1	51,920	17	83,500
2	52,010	18	51,840
3	83,500	19	51,800
4	52,210	20	51,680
5	81,500	21	51,620
6	52,100	22	54,080
7	51,800	23	51,630
8	51,820	24	83,000
9	52,110	25	51,520
10	83,500	26	51,540
11	51,560	27	51,640
12	51,700	28	51,690
13	51,750	29	51,650
14	51,620	30	51,620
15	51,620	31	83,000
16	51,810		

Total 1,772,090
The average circulation for every day of July, 1910 was 57,164
The average circulation for every day of July, 1909, was 55,741
Showing an average daily GAIN over the corresponding month of 1909 of 1,423

HARRY CHANDLER,
Assistant General Manager, The Times.

Subscribed and sworn to before me this 1st day of August, 1910.

(Seal) T. L. CHAPIN,
Notary Public in and for the County of Los Angeles, State of California.

A. L. Dennis, being duly sworn, declares that he is and has been for ten years Superintendent of Circulation of the Los Angeles Times; that the above detailed statement of circulation for the month of July, 1910, is correct, and shows the actual number of papers printed for each day of the month named.

A. L. DENNIS,
Superintendent of Circulation, The Times.

Subscribed and sworn to before me this 1st day of August, 1910.

(Seal) T. L. CHAPIN,
Notary Public in and for the County of Los Angeles, State of California.

BATHER DROWNS IN SURF.

Sacramento Saloonist Seized by Cramps Sinks to Death in Sight of Hundreds.

[ASSOCIATED PRESS NIGHT REPORT.]

SANTA CRUZ, Aug. 14.—His frantic appeal for help unheeded by hundreds of other bathers, and by those of the crowd lounging upon the beach, Joseph Ryan, a saloon-keeper of Sacramento, was seized with cramps while swimming yesterday, sank to his death in the surf.

Just as he was about to disappear, Claude Chrisman of Los Gatos, swam out and caught him. The drowning man was unconscious and his weight was too great for Chrisman, who, in order to save his own life was forced to release his hold.

Pig 'n Whistle

Trade Mark Registered.

Nothing can excel the delightful novelty of Pig & Whistle luncheons or match the surpassing delicacy of Pig & Whistle Candies

"The Taste You Never Forget"

Los Angeles, San Francisco

The Times-Mirror Company.

H. G. OTIS....President and General Manager.
HARRY CHANDLER....Vice-Pres. Assistant Gen. Manager.
MARIAN OTIS-CHANDLER.....Secretary.
ALBERT McFARLAND.....Treasurer.

PUBLISHERS OF

Los Angeles Daily Times

Pronounced Loce-AHNG hayl-ald.

EVERY MORNING IN THE YEAR.
Vol. 58, No. 72.

Daily, Weekly, Sunday and Weekly Magazine. Founded Dec. 4, 1881. Twenty-ninth year.

THE NEWS: Our Associated Press service covers the globe, with over 35,000 words daily, exclusive of specials.

TELEPHONES: Counting Room, Subscription Department, Editorial Rooms, City Editor and Local News Room: Sunset, Main 6300; Home, ask for THE TIMES.

AGENTS: Eastern Agents, Williams & Lawrence, Brunswick Building, 5th Ave. and 26th St., New York; 1328 Marquette Building, Chicago; Washington Bureau, 48 Post Building. (THE TIMES on file.) San Francisco office, Room 1396 Call Building, R. J. Bidwell, Representative.

SWORN CIRCULATION: Daily, net average for 1894, 15,-963; for 1897, 19,258; for 1898, 26,121; for 1899, 29,781; for 1900, 32,795; for 1901, 32,443; for 1902, 36,930; for 1903, 36,340; for 1904, 37,707; for 1905, 43,130; for 1906, 50,561 copies; for 1907, 52,311 copies; for 1908, 55,799 copies; for 1909, 54,954 copies; Sunday average for 1909, 81,135 copies.

ADVERTISING: The greatest volume of business advertising, the finest display, the best classifications, the largest actual returns to advertisers. No unsupported claims made. Undeniable proofs of circulation and effective results produced upon application.

SCOPE AND AIMS: Independent, unpromised, unshackled, THE TIMES is devoted to the great principles of Liberty and Law, Equal Rights and Industrial Freedom, and to the upbuilding of the country. It has a far larger bona fide sworn net circulation than any local rival. Its steady and staying patrons are the sober, industrious, substantial, liberty-loving, law-abiding, level-headed, successful, home-making, home-keeping and prosperous men and women within its circulation field.

TERMS: Daily, Sunday and Magazine, 75 cents a month, or $9.00 a year. Daily without Sunday, $7.00 a year; Sunday, $2.00; Magazine, $2.50; Weekly, $1.50.

Office: Times Building, First and Broadway.
Branch, 531 South Spring Street.

Entered at Postoffice as mail matter of the second class.

Editorial Pen Points.

Good morning! Going to vote for a Los Angeles man for Governor?

Do you want Boss Lissner to name the delegates to the next Republican National Convention?

Shall we have a Southern California Governor? The answer depends upon Southern California.

The Angels are again climbing to the top of the percentage table. Gid-dap!

It is pretty hard to fool a majority of the people of a State. Right here is where Hyrum Johnson will get off.

The Los Angeles census returns are doubtless being compiled and tabulated by some district messenger boy.

The man who has only a chance to see a five spot once a week will never shine as a judge of counterfeit money.

One of the defenses of Dr. Crippen no doubt will be that his capture was one of the results of the new tariff law.

Praise be, John Barrett, the ubiquitous, was "among those present" at the Pan-American Congress in Buenos Ayres.

Col. Bryan does not care how often he is rejected in Nebraska, so long as the Chautauqua dates hold out at so much per.

"When Kansas speaks the nation listens," says the Philadelphia North American. Yes, and if the truth be told, laughs, also.

The Duke of the Abruzzi has sent a friend to discuss the Duke's love affairs with pretty Katherine Elkins. Why don't you speak for yourself, Duke?

Unless the unexpected should happen, Mayor Gaynor will recover. This will no doubt be an unsatisfactory state of affairs to his bloodthirsty assailant.

There are other things besides milking a cow that Theodore Roosevelt cannot do. He has so far failed to learn how to play second fiddle in the big orchestra.

There is now talk of the government proceeding against the match-makers on the ground that they are conducting a trust. This ought to affect the marriage rates.

Senator Bristow replied to the statement of Senator Aldrich on the tariff proposition, but the trouble with the effort of Bristow was that it did not answer anything.

A Carnegie hero medal is waiting for the Honolulu physicians who announce they have succeeded in isolating the germs of leprosy. Remember, we add, if they do it.

The world is gradually growing better. One party of explorers has returned from Mt. McKinley and been honest enough to admit that it did not reach the summit.

A great many men who insist that all drinking water ought to be boiled at home in order to insure its purity, are not afraid to drink it without boiling over a bar.

When you are served at a Los Angeles cafeteria and the young lady gives you the breast instead of the neck of the chicken, please remember that she has designs on you.

The control of the party organization is one of the biggest stakes in the primary election. Scan the list of delegates and vote for true blue Taft and Roosevelt Republicans.

It is all right for the country to entertain the kingly big-wigs who are about to land in New York, but we fail to see the name of our old friend, the Ahkoond of Swat, in the list.

With the resignation of Secretary Ballinger, who will furnish the next peg upon which the insurgents may hang their opposition to President Taft? That is, provided Ballinger resigns.

The Goo-Goo Committee is passing the hat for campaign funds. This is a palpable ruse to cover the "shake-down" of those who dwell in the favor of the Uncle Aleck administration.

When the Chamber of Commerce excursion reaches China the almond-eyed Celestials will have an opportunity to see what a real, up-to-date business man of Southern California looks like.

Will some one please move the limelight around a bit so as to give John Mitchell a chance. John now thinks he is just the sort of material out of which an excellent Governor of New York might be made.

An eastern magazine writer says that forest fires in California are a blessing. We see no objection to placing the writer in the middle of one in order that he may be able to properly estimate the size of the blessing.

John G. Carlisle is dead and buried amid the grief of the nation; but in his day when Speaker of the House, he could give Uncle Joe Cannon cards and spades on the Czar proposition. Yet we hear no one saying anything about it now. It is just as well, however, to keep history straight.

THEY WILL REPENT.

Senator Aldrich of Rhode Island was conspicuously clairvoyant the other day when he said the people of this country need a campaign of education on the tariff as they did fourteen years ago on the free-silver craze. They will get that campaign of education, and it will be just as effective in forming public opinion as was the one on free silver.

Take one of the many lies on which the free-silver craze grew and flourished. It was started by some old woman in Michigan, and it went from lip to lip and from one newspaper editorial to another until it flooded the whole country and was accepted as a fact by thousands. We refer to the fairy tale reciting that when the coinage act of 1873 was passed by the House of Representatives and the Senate it contained a clause providing for the coinage of the silver dollar by the government mints on private account at the rate of sixteen of silver to one of gold, and that somewhere between the Senate wing of the Capitol and the White House on its way to be signed by Gen. Grant this free-silver dollar dropped out on the sidewalk and no one heard the jingle.

It was an absolute, bald lie, and yet it turned the minds of thousands of voters to the cause of free silver. It took a long, hard campaign in 1896 to overcome the effects of this and other lies as well as misconceptions about the fundamental laws of finance. But the campaign went on, and the people got light and recovered from their aberration.

Few of us remember that in that memorable campaign of 1896 the free-silver craze carried out of the Republican ranks in California, right here in Los Angeles county as well as other counties of the State, a great many more voters than the aberration of mind now disturbing the political atmosphere is carrying into the ranks of the insurgents. Careful observers in that year, after the campaign was over, declared that not less than 20,000 Republican voters went over to the Democratic side. It carried the State of Colorado entirely out of the Republican party by a vote that was almost unanimous for free silver.

Similar prevarications are clouding the minds of a great many good citizens concerning the Payne tariff act. It is passed from lip to lip and from newspaper to newspaper that the general effect of the new law is to put higher protective restrictions upon imports than the one it superseded.

The actual facts well established and incontrovertible concerning the Payne tariff act are that on very few things was the duty raised, and these are all luxuries. On the contrary, on the things used by the common people there were some 600 reductions. As to the woolen schedule, it was left exactly as it was, and it therefore can have had no possible effect in increasing the price of any commodity or raising the cost of living to any individual.

The new act has been in force a full year. In that time it has converted a treasury deficit into a treasury surplus, and a handsome one. The imports under the new bill have been vastly in excess of those under the old one. The value of goods on the free list exceeds by a large amount the value on the free list under the previous bill, or under any other previous bill. The ratio of the duty imposed to the value of the goods imported on the dutiable list is also lower than under previous bills, and the ratio of the revenue raised to the value of all imports is also lower.

We have had many epidemics in our politics as well as in religion and philosophy. They never last. If a physical epidemic should become perennial it would mean the extinction of the human race, and if these mental epidemics should be lasting it would result in the destruction of the American nation. The physical epidemics wear themselves out, and so do the others. Recall the Mugwumps, the Know-Nothings, the "A.P.A.'s," the Greenbackers!

With what shamefacedness the recalcitrant Republicans who went out of the party with their banner of free silver flying so proudly over their heads sneaked back into the party when they found they were wrong, when they learned that they had been led astray by lies like this concocted by the old woman in Michigan. The fate of the insurgent leaders will be the same. They will come sneaking back. Insurgency is a thing of a day, that's all.

If the southern end of the State does not look out for its own interests tomorrow, when she has a chance, who will look out for them when the State is redistricted and the taxes are apportioned?

FOR ANOTHER GREAT ACHIEVEMENT.

The Republican voters of Los Angeles county hold the balance of power in the primary election tomorrow; they can be the dominating factor in the fight to determine the Republican nominee for Governor of the great State of California; they have within their grasp an opportunity to command victory at the polls and establish the leadership of this county and Southern California in the executive and legislative halls of the State; they must decide within the next forty-eight hours whether Los Angeles and the Southland are to have the influence politically which is their due, or cast away their birthright of power for a mess of sour pottage and take a back seat for four years more.

With nearly 100,000 names on the Great Register of the county it is a conservative estimate to assert that two-thirds, or approximately 60,000, of these voters will have the right tomorrow to cast their ballots for a Republican candidate in this stronghold of the Grand Old Party. That vote if concentrated on one man will determine the next Governor of California.

There is only one Los Angeles candidate in the field, Philip A. Stanton, and with the strength of the Republican rank and file solidly behind him he will be carried to that victory at the polls which he deserves, not only as a citizen of Southern California, but as a citizen of the State at large who has demonstrated his fitness for the high position for which he seeks the suffrages of the people of the State.

With the naming of the next Governor by the Republicans of Los Angeles will be accomplished one more notable achievement by the people of this county.

From the rock-bound bays of the Granite State to the mesas of Baja California the story of Los Angeles is known, the public spirit of her citizens is admired and her stupendous achievements are the despair of less favored localities. Harborless, her citizens stretched their hands to the task with a courage unfaltering—and the harbor is here. Needing an abundant supply of pure water they sought the slopes of Mt. Whitney and the high snow-clad Sierras of Inyo county, 240 miles away, and today is nearing completion the pathway for a river which shall pour its crystal flood at their doors—cheap at $23,000,000. From the roadways developed from the cattle trails of old Spanish days and the dusty paths of the padres, now are building hundreds of miles of magnificent paved highways at the expense of millions of dollars. From sheep pastures of the past have grown beautiful city parks, to become the greatest municipal park system in the world.

And now Los Angeles county has another opportunity. To her Republican citizens is given the right to decide upon the Governor of the State. Upon them devolves the responsibility of assuring a "square deal" for Southern California. It is their privilege to support one of her stalwart sons, tried and NOT found wanting, whose fairness and statesmanship assures straightforward action for the best interests of an undivided State—north and south alike.

Not without full confidence do those who love the Southland and have the true interests of Los Angeles at heart await the decision at the polls tomorrow. The Los Angeles spirit will prevail and once again will be heralded afar the fact that her citizens have achieved a splendid feat and kept California in the straight Republican column.

But to accomplish this result every Republican voter must recognize his individual responsibility and vote for Philip A. Stanton. He alone of the candidates for Governor is a resident of Los Angeles, one in full sympathy with the aims, ambitions and progress of Los Angeles. He alone is capable of commanding a great plurality of the ballots cast tomorrow—an overwhelming plurality—over any other candidate. To accentuate this plurality should be the intention of every Republican with the right to exercise his franchise as a citizen of Los Angeles. Let the electors get together and through a general union, for the general interest of Los Angeles and the State in common, vote for Stanton.

Placed on the ticket for the November elections we believe that Stanton will beat his Democratic opponent at the November election three to one. Thus will Los Angeles attain the distinction of naming the Governor of California. It will give this county a leading influence in California politics and once more demonstrate that when its citizens unite for the accomplishment of a great purpose it is carried to success over all obstacles and in spite of carping critics.

With the nomination of Philip A. Stanton, and his election assured, Los Angeles will take the place it is rightfully entitled to, as the first county of California.

POOR POLITICS—WORSE PRINCIPLE.

There are large numbers of voters who have been Republicans and think they are yet, who believe (they say so) that the Geary exclusion law which shuts out all Chinese labor from the country should be modified and that the new treaty with Japan should provide for the admission of a restricted number of laborers of that nationality to this country year by year. They openly proclaim that in their opinion 100,000 Asiatic laborers should be permitted to come into the country annually in order to do rough work on the Pacific Coast which white labor cannot be hired to do.

Yet these same people are loud in their advocacy of the election of Hiram Johnson to the Governorship and of men of the same political kidney to the Legislature and to other offices in the State. It is thoroughly well known that Johnson and his followers have got upon their knees to the Asiatic Exclusion League in San Francisco and put their hands in the hands of the people who control that league and promised to be their men body and soul in politics and to take their instructions from that league as to the exclusion or admission of Asiatic laborers.

Can anybody explain this inconsistency? We said above that there were alarmingly large numbers of voters who will act on Tuesday in this inconsistent way. We should have said a disgusting number.

Next to the tariff (and on that Johnson and the string all down the line from him are just as rotten as they are on this question) this admission or exclusion of Asiatic laborers is the most important of anything to be decided at the election of Tuesday. There are many important questions which will be decided by the vote of that day. There is the redistricting of the State for one. But the providing of a fairly ample supply of labor to do the work of the State and of the Coast and so make its development possible is of tremendous magnitude. Equally important is the maintenance and cultivating of friendly relations between our country and Japan and China. It is marvelous, the forbearance of these nations, with the harsh treatment their people get at the hands of people who compose this Asiatic Exclusion League and of the politicians who are seeking a few votes from ignorant, criminal aliens always engaged in strife-making and absolute detriment to the community in which they live.

And citizens whose intelligence forces upon them the acknowledgment of the good that would come from the admission of a restricted number of Asiatic laborers will vote against their own better knowledge and their own conscience—for what? For a ticket foisted upon them by a political boss, a ticket composed of men distinguished for nothing, holding principles entirely un-Republican and even un-American, and all because the inconsistent citizen belongs to a wing of a party or a little clique of politicians whose whole life is spent in political turmoil.

To speak of principle or name reform in connection with this clique, this political machine, these self-seeking bosses, would be almost sacrilegious.

And yet they are not bad citizens at heart. They are simply hide-bound partisans who vote their ticket from top to bottom, for good, bad or indifferent, for yellow dogs, singed cats, greasy cogs out of the old machine, anything that has only got the brand "L.-R." And all they care for is the brand.

It passeth human understanding that any citizen of Southern California who remembers how unjustly his tax was raised by the north-controlled Board of Equalization last year, can think of voting for a northern man for Governor this year. The hope of the south for a fair deal lies in the election of Phil Stanton of the south as Governor, of Brinton Blake Gregory of Los Angeles as member of the State Board of Equalization and Frank Mattison as Controller.

THE LEGISLATURE — TOGETHER!

Benjamin Franklin, referring with grim humor to the plight and plain duty of the American colonies, said wisely: "We must all hang together, or we will all hang separately."

Franklin's homely saw is as full of the meat of truth as when uttered in the century gone before. It has a bearing on the national political situation. It has a particular bearing—a very particular bearing—on the State political situation.

For the good of the great State of California, for its inward prosperity and the maintenance of its dignity in the eyes of the country at large, it is necessary that the proper men be elected to the State Legislature.

The Republican party stands for State solidity and progress. It represents the best combination so far of the essential elements of enterprise and advance. It may not be perfect, but it is much nearer perfection than its rivals.

No one questions the numerical superiority of the Republicans in California. Standing together, they are an invincible phalanx, one of the most magnificent party organizations in the whole country. But, with prying cold-chisels of innuendo and the bitter leverage of personal spite, a few discarded bosses, for purely personal ends, are seeking to divide the party in the face of the enemy. If they do that, the little band of Democrats will charge right through the weakened center and attack flank and rear. If the mischievous, disloyal, treacherous spirit of Link-Roosevelt insurgency is allowed to predominate it will certainly spill the whole broth into the fire, for, while not strong enough to finally gain any definite ends themselves, these fellows are yet numerous enough and active enough to give the Democrats a chance.

Let the independent voter, who has only the good of the State at heart, beware of this spirit as he would beware of the pest. Let him support his ticket, his party organization, and help to choose a Legislature which will send a genuine Republican to the United States Senate. Above all things The Times urges concentration on ONE regular Republican candidate in each legislative district.

The trickiest of the new tricks in politics is this hue and cry about "non-partisanship." There can be no such thing as non-partisanship. Bless you, unless a man believes something he cannot vote for it, and if he believes in it, or him, doesn't he become a partisan by that very act?

Wherever you find a so-called "non-partisan organization," you will find a little clique of office-seekers with personal axes to grind and hungry bellies to fill. Investigate! You will find that statement is true in every instance.

This is a critical time for California. We have a Senator to elect, possibly two Senators, and a group of Congressmen. We have a great exposition soon to be held within our borders. We have problems of State-wide importance for immediate consideration.

And in this hour of serious duty, if not of trial, it is to be hoped that the stalwart Republicans who have manned the Ship of State upon her long and prosperous cruise will be found steady and true, and not listening to the sirens who would, if they could, sink that fair ship for good and all in the slime and ooze of political selfishness.

Next Tuesday's primaries will practically decide whether California's interests and industries shall be protected and fostered in the United States Senate through the influence of a strong, thorough-going Republican Senator, or shall be left at the mercy of free-traders and populists or ignored altogether because we shall have sent to the Senate an incompetent or a socialist. If you are interested in any California industry this question must appeal to you seriously; and if you are a genuine Republican you cannot, with any show of reason, fail to vote and work for a Republican Legislature. All together, then, for stalwart Republican legislators and for a stalwart Republican in the United States Senate!

An Effective Appeal.

The "Appeal to the Regular Republicans of California," signed in a few hours by several hundred Republicans, went to the four points of the compass yesterday in the great edition of The Times and attracted great attention.

It was an expression from Republicans of the south who support Stanton for Governor and Meserve for United States Senator and advocate the election of a Republican Legislature through and through. The appeal urged the policy of concentration upon Republicans in the casting of their votes at the primaries, pointing out that scattering may be fatal. "Too many candidates for the same office mean direct aid and comfort to the opposition."

The appeal set forth that:

"The political complexion of the next Legislature is of the utmost consequence, because it will have before it the duty of electing a United States Senator—a man who will stand firmly by the established Republican Congressional policies, including the tariff, which is, as you will agree, of foremost importance to California, and which must not be wantonly disturbed. The next Legislature will also, without doubt, be confronted by another persistent attempt on the part of reckless insurgents, labor agitators, strikers and proscriptionists, led by the Asiatic Exclusion League of San Francisco, to revive the unpatriotic and dangerous attempt to overrule existing treaty stipulations between this country and Japan, and thus jeopardize the friendly relations which have subsisted between the two countries.

"The composition of the next Legislature therefore becomes a paramount matter, and we urge all Republicans in the State to unite in a supreme effort to secure ascendancy in the State Senate and Assembly. Wherever two regular candidates are before the people for the same office in the same district, at the primary election, we advise concerted concentration upon the most eligible of the two, to the end that the opposition may be defeated beyond the question of a doubt. The issue at stake is too vital to be left to take care of itself. We cannot, by lack of unity, or through mere supineness, afford to run the risk of turning over the Legislature to our opponents, the Democrats, or to the so-called Lincoln-Roosevelt Republicans, who, joining hands, seek the overthrow of the Republican party in both State and nation."

UNCLE WALT, WARBLER.

BY UNCLE WALT MASON OF EMPORIA.
Where Grows the Sunflower.

Don't tell me now, my Willie boy, of dazzling things you mean to do; for threats of that sort but annoy a sage whose years are not a few. I've noticed, in the passing years that those who seek the higher ways get down and work like brindle steers, and leave the talking graft for jays. I do not care a red for schemes, unless you work and watch and weep; I do not give a whoop for dreams, unless you have them in your sleep. You Willie boys make golden plans, and all your plans to you seem good; but I will bet my pile on Hans who gets his saw and cuts the wood. You Willie boys are throwing fits o'er fortunes that will come to pass; but I admire the curves of Fritz, whose safety scythe is cutting grass. You Willie boys are scheming how to keep your fingers white and nice; but I have marked the sweat-stained brow of Hiram, who puts up the ice. Oh, Willie, if you'd really nail some honey in this busy hive, quit dreaming—get to work like Hail Columbia, and you'll arrive!

[Copyright, 1910, by George Matthew Adams.]

The Unthinkable Johnson.

Hiram Johnson did not commend himself for the Governorship of California by the vituperative tirade which he poured out against Gen. Otis in the course of a recent speech at Los Angeles. If Otis hal been a grafter, a thief, a seducer, and an incendiary, Johnson could not have spoken of him in more cerisorious or hateful terms. All this because Gen. Otis has pointed out the reasons why in his judgment he (Johnson) should not be made Governor. The reflection is not upon Gen. Otis, whom we all know to be a man of the highest character and a citizen of preëminent usefulness, but upon the author of this vulgar outburst—upon Mr. Johnson himself. His assault upon Otis is the mark and measure of his own mind and character. By temperament Johnson is an extremist, by habit he is a denunciator, a breaker-down, a destroyer. His politics is the politics of destruction; his methods are the methods which weaken faith and destroy patriotic spirit. His habit with respect to situations or to men is to seek out whatever may be turned to evil account. He has no instinct for the good in men; he has no ambition, no spirit to build up, to create. It goes without saying that a man of this sort would be unthinkable in the Governorship. Personalism, sensationalism, the spirit of the muckraker and the passion of the evil eye—California wants none of these in her Governor's chair.—[San Francisco Argonaut.

Love Is So Strong.

Love is so strong;
It joins our souls forevermore, sweetheart,
No matter though the winds of ill blow long,
No matter how the storms of life upstart,
Love is so strong.

Yet love is weak;
It cannot stand alone amid the strife,
It cannot teach our faltering lips to speak;
It cannot even save one little life!
Love is so weak!

But love is strong;
Those whom our eyes have lost, love still sees clear,
And thoughts too deep for speech ring through love's song,
And love alone can face death's presence, dear,
And still be strong.

—[Constance Johnson, in Everybody's Magazine.

THE PUBLIC SERVICES OF HON. PHILIP A. STANTON

A Record of Well-Doing in Legislative Affairs

The record of Philip A. Stanton of eight years as a member of the Legislature is replete with those good things done in the interest of the people which mark the man who has performed great service for Southern California and great service for the State of California. He came into the Legislature eight years ago, unknown outside of Los Angeles, and went out at the last session, after eight years of service, as he came out Speaker of the Assembly, with a State-wide reputation and as the most commanding national figure. His brilliancy, his force of character and his ability had forced him to the front and had given him wide fame. He had been called by the leading men of the nation by Theodore Roosevelt the greatest man of the nation.

And while, from the very first, he was the idol of the people Mr. Stanton had been the leader in many things the people wanted. From the first session of the Legislature, when he was elected Speaker of the Assembly, that he found his opportunity to show his greatness; to rise above the commonplace and do big things.

When, almost single-handed, he fought the race-track gamblers, and attracted the attention of the whole nation to the fight, the race-track interests, both in and out of the State, and the gamblers, and Stanton's death.

When a crisis in the affairs of the State was brought about by the refusal of the members of the California delegation, after Theodore Roosevelt, then President of the United States, had appealed to the Republican members of the Legislature and to the people of the State, Speaker Stanton began the fight against the bogues and he downed them.

Mr. Stanton was first elected to the Assembly in 1902. From the start he was a leader in the councils of the House, taking a prominent part in all deliberations.

As chairman of the Committee on Public Lands, he, together with Senator Boyle, chairman of the Senate committee of like name, framed and secured the passage of the present Australian ballot law, which has proved so satisfactory, and many other important measures.

One of his first acts was to secure the passage, at the request of the Los Angeles Chamber of Commerce, of $25,000 appropriation for the St. Louis Exposition.

At the request of the city of Los Angeles he introduced and secured the passage of the present street-opening law.

He also introduced and had passed a law prohibiting use of the word "Trust," thereby preventing unscrupulous persons aiming to defraud the buying public.

He also introduced and had passed a law prohibiting the erection of cemeteries within the limits of cities by municipalities.

Reelected in 1904, Mr. Stanton was made chairman of the Ways and Means Committee, the most important committee of the House.

At this session Mr. Stanton secured many administration measures, including the creation of the Board of Health, relating to the control of contagious cattle industry; and all appropriations for the National Guard and those every year for the State institutions.

On his own initiative Mr. Stanton secured an appropriation for the investigation of the tuberculosis blight, now being successfully carried on by the University of California.

Mr. Stanton was instrumental in securing a pathological experiment station for the State, a subject of great importance to the fruit growers of California. He also kept alive the Fish Hatchery at Santa Monica.

When it was found necessary to have a new wing to the State Capitol at Sacramento, to be known as the Stanton building, the matter was left entirely in the hands of Senator Boisbaw and Mr. Stanton. After a thorough investigation, decided upon the latter's plan, at an expense of $225,000, thereby securing one of the most modern and up-to-date buildings of the kind in the United States at a small cost to the taxpayers.

Among other praiseworthy measures passed at this session, and one of Mr. Stanton's efforts, was one creating the Board of Harbor Commissioners, under which the harbors of Main, Spring, Broadway and other streets of Los Angeles, were inaugurated and completed. This was one of the hardest fought battles of the session, and was won only through Mr. Stanton's generalship.

Reelected in 1906, Mr. Stanton was again made one of the leaders of the House. As chairman of the Committee on Insurance Laws, Fish, Game and Oyster Associations, Fish, Game and Oyster Association, he helped to frame all the bills coming before these committees, and secured the passage of a bill appropriating $100,000 for a California exhibit at the Lewis and Clark exposition of 1909. He introduced, in connection with Assemblyman J. P. Davis, a successful conclusion bills for the Los Angeles Aqueduct Commission, and secured the passage of a bill to amend the same, to incorporate provisions for the issuance in connection with the issue of the Owens River bonds.

A bill to authorize municipalities to construct or operate railroads, telegraph and telephone lines, and other works, for the production of materials required in connection with improvements.

A bill to authorize the granting of franchises and rights of way over State lands upon same conditions as in the case of municipalities.

There was a great deal of opposition in the Legislature to the bond bill and the Board of Harbor Construct officials have certainly been justified, and undoubtedly have been defeated but for the work of Messrs. Stanton and Boisbaw.

In recognition of his valuable services in behalf of his State as a member of the Legislature, Mr. Stanton has from time to time received letters of letters and resolutions of thanks from various civic bodies of Los Angeles and from the City Council, Chamber of Commerce, Manufacturers' Association and other bodies.

Willie Willing's Very Busy Day

Women let on they think men are fools, and then keep back the only thing they get.

Marriage might be a success if it wasn't for nice wives as they are made.

When you hunt for fun you don't find it.

When a man has a reputation for wit it sometimes means he is only wise.

Walking home with a girl is popular because it is lonely, when you're not with her.

Weddings are things that people go to because they know what marriage is.

The only time a man can be sure of his mother-in-law is when he is number four.

Avoiding temptation is the only chosen way.—[Philadelphia Press.

Sic Gen

It is always much easier to forgive a man you dislike than one of those you like.

When a woman delays it is always sure that she is going to say no.

When a woman flirts with a man she is almost sure to make some one a good wife.

When a woman flirts with a man she is almost sure to be terribly condemned, but then she is only one of the poor, defenseless men.

A woman can see more in a minute than a man has the good sense to find out in a year, but she is a very long time getting to the point. An affinity is a person you are perfectly satisfied.—[Baltimore American.

HF THE HOUSE OF GOOD CLOTHES KNOW US FOR BEST VALUES

August Reduction Sale

Reduced Prices in all Departments

For details see page 5 of this paper

Harris & Frank Outfitters for Men, Women, Boys and Girls 437-439-441-443 SOUTH SPRING

TRY Schmidt's German Herb Tea For indigestion, constipation or billiousness 25c

OFF & VAUGHN DRUG CO., 352 South Spring st., Corner Fourth

YOLLMER-JANTZEN CO.

The Real China Store. Cut Glass, Etc.

N. E. Corner Seventh and Hill Sts.

Signor Travato, Pringle & Whiting and Fanny Rice, with a new act, remain.

Lillian Russell, Fay Templeton, Elfie Fay and several other stars will be seen this afternoon—that is in imitations—when Mildred Stoler, who has won a reputation as an impersonator of stage celebrities, makes her appearance as one of the features of the bill at the Los Angeles theater. Another feature of the new bill will be Watson, Hutchings and Edwards, a trio of funmakers who will offer their sketch "Schmalz's Night Off." Others on the new bill opening this afternoon are Metz and Metz in "A Mid-Night Rehearsal;" Excelsior and Franks, the "physical culture maids;" Four Rio Brothers, European gymnasts and Weber and Weber, eccentric dancers.

TROUBLE BREWING.

ECHOES FROM ANNEX RAID.

MARRIED COUPLES ARRESTED ARE BRANDED.

Vaudeville Artists Claim Officers Abused and Insulted Them and That Their Earning Ability Is Damaged by Unsalted for Apprehension. Hotel Man May Sue City.

A spectacular legal fight which involves the conduct of the entire purity squad and its stool pigeons, was announced last night by the law firm of Rogers, Dehm and Dominguez. They have been retained to defend L. R. Dowis, proprietor of The Annex Hotel, No. 236 South Main street, who is charged with keeping a disorderly house. The Annex Hotel was raided early Sunday morning and violence marked the capture of those taken in by the purity squad.

Attorney Frank Dominguez called at the Central Police Station last night with his client and tried to get some one to point out certain well-known "stool pigeons" used in furnishing ready-made evidence.

Startling charges are made by the attorneys for the defense of the prominent hotel men. They say that four respectable married couples were taken in the raid and that the women were branded as unchaste by boys. The latter make a practice of inveigling women into rooms where they "tip off" their stopping place to the police.

A woman who was expected shortly to give birth to a child was frightened into a critical illness by the action of the raiders, who invaded the Annex Hotel in which she lived. The "Musical Gilmores," well-known vaudeville artists, who assert that they are man and wife, claim that they were abused and insulted by officers who were misguided by "tough boys" who earn their living by providing the police with information. The Leroy couple say that they will sue the city for damaging their earning ability by attempting to brand them as immoral.

Private detectives scoured the city last night on the trail of a curly-haired Italian boy who has been successful in getting women into jail after making love to them.

Dowis charges that two "stool pigeons" took notoriously immoral women from the streets, paid them a fee, passed them as man and wife and entered his hotel to live there three days prior to arranging for the place to be raided. The hotel man asserts that they smuggled beer to their rooms and opened it so as to provide evidence for the police.

Vote for Republican convention delegates—real Republican delegates. They will decide the party organization and the composition of the next delegation to the Republican National Convention. Get the right sticker and stick it on your ballot to-morrow—the regular Republican sticker with regular Republican

Established October 1878

OSTERMOOR MATTRESSES — Coulter Dry Goods Co. — McCALL PATTERNS

219-229 S. BROADWAY — 224-228 SO. HILL ST.

VISIT OUR FOURTH FLOOR CAFE---OPEN FROM 11:30 TO 5:30

A Special Sale of Coats of All Sorts at Two Dollars and a Half

That price doesn't begin to be the cost to us of many of these garments, but clearance is the order of the day, so out they go, to make room for fall arrivals. If you want a good, inexpensive coat, buy it now:

Linens are here in both short and long models; some in white and stripes, too, as well as the natural color; plain coverts, wool mixtures, solid black and colors may be had in a good variety of sizes, at this one ridiculously low price of $2.50

Sale of Petticoats at Five Dollars

Embraces Many $6.50 and $7.50 Skirts.

This collection of petticoats is one of the choicest ever put on special sale at such a low price:

It includes new messalines and natural pongee silks, as well as soft, lustrous plain taffetas with Dresden flounces, and a complete range of shades in solid colored taffetas. Choose now at $5

35c and 40c Ribbons on Sale 25c

Ribbons are ultra-fashionable for hat trimmings this season; buy yours for less than many people pay:

A splendid assortment of moire and plain taffeta ribbons, in five and six-inch widths; all colors, including black and white; ought to bring 35c and 40c a yard; we can sell these at 25c

Splendid body for hair bows, sashes, etc., and we tie bows free.

Here Are New Fall Silks & Some Specials

You who'd know what's new for fall, will do well to see our displays:

New Persian messalines at .....$1 and $1.25
New Persian foulards at .....$1 and $1.25
New fancy silks in stripes and checks at inexpensive prices
45-inch all-silk French Marquisettes, good shades.....$1.75
Glace Marquisette at $2.50. Voile Meteors at $2.50

All colors, with black and white.

Specials

45-inch printed crepe foulards in exclusive patterns; were $2, now $1.50
23-inch foulard silks, special at .....65c yd.
36-inch natural pongees, regularly $1 and $1.25, on special sale at .....75c, 85c and 95c yd.

Wash Goods at Half Price and Less

We want to quickly dispose of these summery wash goods, and this is the way we propose to do it:

All our Irish dimities, batistes and Swiss, in white and colored grounds, regular prices 20c and 25c, on sale now for, yard 10c

See the window display.

On Thursday a Sale of Colored Silks—See Broadway Window

The Magic Electric Suction Cleaner

For a year or two we've been experimenting with suction cleaners, and we're certain now that we have the best on the market. We want you to see it demonstrated, to know for yourselves how convenient a thing it is:

This sweeper weighs only ten pounds, is operated entirely by air suction, and no brushes are used in cleaning carpets, rugs or other fabrics; it can be operated by a child, and is the simplest, lightest, most effective, inexpensive and durable suction cleaner made.

Don't disturb curtains, carpets, etc., simply remove dust and dirt without moving the articles.

Price, complete with 25 feet of insulated conducting cord with attachment plug $38.00

Price, complete, with 25 feet of insulated conducting cord with attachment plug, one length of suction hose and attachments three and four $44.00

Uses either direct or alternating current from 100 to 125 volts.

Steamer Rugs for Less

If you're planning any sort of a trip that makes necessary a steamer or motoring rug, by all means select here and now:

$6.50 robes are... $5.00
$7.50 robes are... $6.00
$9.00 robes are... $7.50
$10.00 robes are... $8.50
$12.50 robes are...$10.00
$15.00 robes are...$12.50
$17.50 robes are...$15.00
$20.00 robes are...$17.50
$25.00 robes are...$20.00

Waists on Sale at Two Dollars

Values $2.50 and $3.00

A variety to select from, and all good, dainty styles of this season:

Lingeries, with fine embroidery; daintily lace trimmed models; Dutch neck styles, too; not all sizes in every style, but every size somewhere in the lot.

WAISTS AT $3.75

Lots gathered from odd lines of waists that were $4.50, $5 and $6; many of them hand embroidered; all lingerie styles.

COULTER DRY GOODS CO.

The Times Branch Office

531-533 So. Spring Street

Advertisements Received—Subscriptions Taken—Free Information and Literature Concerning Southern California Hotels and Resorts, Also Routes of Travel; Railway and Steamship Time Tables Supplied. Well Informed Persons in Charge, Capable of Answering All Inquiries. Call or Telephone, Sunset Main 8200, Home 10391.

Visit The Times Free Information Bureau and Rest Room

Writing Accommodations, Free Booklets and Courteous Attendants

THE KAISER'S EXPERTNESS.

His Defective Arm Made to Do Much Service on Horseback or at the Table.

[Chicago Inter-Ocean:] The recent temporary abdication of Emperor William as the result of the bite or sting of an insignificant insect, brought out many interesting stories of how he had made his short and withered left arm do the work of a sound one and aroused no little speculation, but of the confident and prideful sort, as to how he would have managed if the insect bite had done a permanent injury to the right hand.

At birth the Emperor's left arm was found defective. His British mother, Queen Victoria's eldest daughter, was far from popular about that time, for she insisted on excluding the German specialists and intrusting herself to the care of physicians brought from London.

There was a heated controversy as to the real cause of the injury to the child, just as in later years there was intense bitterness because Empress Frederick brought (or Queen Victoria sent) Sir Morell Mackenzie from London to attend to the present Emperor's father, only to disagree with the German physicians in charge of the case.

But Emperor William was never intended to be greatly hampered by anything and the dexterity with which he has used his left arm since childhood has been remarkable. At fencing, riding and hunting he has long been noted and in his younger days he swam much. But at the dinner table the grace and cleverness of the man have shown best.

Some years ago he devised a combination knife and fork which in many sizes is carried by his body servant wherever the Emperor goes. As soon as he is seated and the guests are in their places the servant lays an open leather case with these pieces at the side of his plate.

Gossips whisper that there is a little secret in the Emperor's dexterity at dinner—that the chef cuts the meat for him and then molds the pieces into their original forms. Gossips say, too, that the Emperor eats so fast nobody can keep up with him and few have had enough when the meal is over with, which means when the Emperor is through.

When Emperor William appears on horseback, which for many years averaged three hours a day, he holds the reins with his left hand; there being a peculiar clasp through which the hand goes. His horse is carefully trained to parade and prance against a tight check, for once in the saddle the Emperor cannot loosen the rein without using his right hand, which ordinarily is busy with his sword.

That rigid hand is ever active, be the Emperor in his library, in the saddle, or at his shooting box. Even when state papers are being read to him he is prone to draw soldiers and castles on blotters or scratch paper.

When reading he turns the pages with his right hand and the book is fastened in a specially constructed holder. In hunting the barrel of his gun is on a pronged, sliding rest that can be shifted easily with the left arm.

Was a Wise Guy.

"I've just happened to remember that my wife told me to get a tin pan that will go under the icebox. Have you any?"

"No, sir, but we have some that can be shoved under the icebox. Won't that do just as well?"

"I think not, young man. My wife is a bit particular about my getting the exact thing she tells me to get. I presume I can find it at some other store. Good day, sir."—[Chicago Tribune.

SPORTING NEWS, LOCAL AND TELEGRAPHIC.

GARRISON FINISH.

SEALS HANDED TWO BEATINGS.

Afternoon Contest Goes to Twelve Innings.

Mohler Really Loses Both Games by Errors.

Throws His Bat at Joshing Fan at Vernon.

Los Angeles, 1; San Francisco, 0; (morning game.)

Los Angeles, 3; San Francisco, 2; (twelve innings, afternoon game.)

While Kid Mohler is one of the best little second basemen in the West and has made a hundred spectacular plays that have delighted the fans in this city, he had an awful time of it yesterday, for his carelessness or anxiety lost the Seals two of the most interesting ball games played here this season.

He put a grand finale in the morning game at Vernon by hurling his bat with all his strength through the wire screen at a fan who "joshed" him from the left hand bleachers. A big bunch of fans followed him toward the club house, expecting to see some kind of a rough-house, but the trouble blew over.

In the afternoon, in the ninth inning when Mohler's low throw to first base was such a bad one as to seemingly encourage Tennant to muff the ball, allowing the Angels to tie the score and eventually win the game in the twelfth inning, some San Francisco women who sat in the grand stand energetically dubbed Mohler a "cheese head," whatever that is. Taken either singly or as a whole Mohler got all that was coming to him in the way of hard luck and consequently he will wake up this morning to find his champions in third place in a baseball pennant race that steams up more each day.

A large and pernicious crowd of rooters got up before breakfast yesterday to go out to the Vernon grounds to see one of the teams walloped and they got the worth of their money. The struggle developed into a fine pitchers' battle between Criger and Stewart in which the Seals were shut out. In the afternoon the performance went on for twelve innings of all kinds of baseball until "Bull" Thorsen won his own game with a single to center that scored Murphy from second with the winning run.

ANGELS FINISH STRONG.

In the way of scientific pitching the morning game was the better one, but the real excitement was in the afternoon when the Angels came from behind and overcame a two-run lead. During the day there was some beautiful baseball pulled off and although there were three errors in the second game, sensational fielding kept the big crowd on the edge of the seats half the time.

The afternoon game looked like a three-star special that the Seals could not lose if they should stay home and bet on it, for they sailed into Nagle like a setting hen and ripped off two runs in about two minutes from a brace of doubles, a single and a pass. Two runs are a lot when Nagle is even half himself. He must have been trying to "kid" them when he permitted them to draw this pair, for before and after that inning he was about as tight as the fellow gets who stays down town for lodge and gets so busy that he cannot remember whether he is to take the last car home or whether it is to drive up to the door and take him.

A couple of fellows did get to third base before the fifth, but when Nagle realized this, he made something happen so they could not score. In the fifth, McArdle, who only hits in cycles like Mr. Kruttschnitt's trains, started the inning by jamming out a double to the left fence. Nagle thought so much of this swat that he fanned Browning and then Vitt took a crack at the ball for a single to left. McArdle had an idea he could score on this and tried to, but Murphy nailed him at the plate by a fine throw from left field.

Vitt ran to second on the throw-in of the ball and Nagle helped Mohler along with a pass. Lewis, who will never lead any league in hitting, lunged out desperately at an in-shoot and pegged it over the third base foul line for a double to the left fence and Vitt and Mohler scored on the poke. You can imagine it was a hard one when Mohler scored from first base on it, and the Kid is not a race horse either. This was all, for Tennant ended the inning with a grounder to Hallinan, who made a classy assist to first base.

Only one of the Seals got to second base in the sixth, seventh, eighth and ninth innings that Nagle pitched, and the Angels had just as much trouble with Browning who blanked them for eight periods.

WHEELER CRIMES THROUGH.

With two runs needed to tie, Dillon sent in Wheeler to bat for Nagle in the ninth, and George promptly sent a dinky Texas leaguer over third base. This started the big crowd yelling, and the noise must have fattied Browning, for he walked Daley and Bernard filled the bases with a dinky infield hit to third base. The noise was terrific by this time, for the fans smelled some runs, and there were a thousand "ohs" and "ahs" when Howard hit a grounder toward first. But this was a joke, for Tennant grabbed the ball with his left hand and forced Wheeler at the plate.

The bases were still full when Dillon went to bat and to the joy of the fans he swiped the ball to left for a single that scored Daley. Owing to poor coaching at third, Bernard tried to score from second on this, but was thrown out a city block by Brodie's fine heave to Williams. Howard went to third on the throw-in.

Hundreds of fans stood on their feet and cheered at the prospect, and others began derisively to yell for help for Browning, and yet no one really thought the locals would score another run, for there were two out and Murphy was at bat, and he had not been able before that time to alarm Browning with a hit. Some imagined Murphy would hit an easy grounder to an infielder and be thrown out at first—and sure enough he did.

He took a mighty swipe at the ball and rolled it easily down to Mohler. The kid was probably so sure of making an easy out that he took his time about throwing the ball and when he did heave it to Tennant the throw was a low one. Tennant got the ball, but dropped it, and the fans let out a mighty roar of delight that could have been heard for blocks, for Murphy was called safe and the error allowed Howard to skip across the plate with the run that tied the score. This was all, for Hallinan hied to right and ended the inning.

Nagle retired after this inning and Thorsen was put in to pitch for the locals. He and Browning started in on another pitcher's battle.

MADDEN CAUSES ALARM.

There was scarcely a wobble shown by these heavers until the twelfth, which Madden opened with a swat to center, the hit being a triple because Daly rushed in from center and tried to stop the ball instead of waiting for it to bounce. This threw a scare into the fans, but it passed away when the side was retired without a run.

In the Angels' half of the twelfth Murphy was first to bat and was soaked with the ball by Browning. Hallinan advanced him with a pretty sacrifice, and Waring, who had replaced Smith as catcher, tried to sacrifice, but bunted into Browning's hands. Then when Thorsen went to bat the fans sighed, for "Bull" is not known as a slugger, and he was thought to be easy picking. To the surprise of every one he slammed a hot liner through the pitcher's box to center. Lewis was not able to get his hands on the ball in time to prevent Murphy from scoring the winning run, to the music of a thousand cheers.

The morning game was just as interesting in its way, but this interest was due to the tightness of the score and the good pitching. The Seals managed to get one man to third base. This was Berry, who doubled to left in the eighth and advanced on McArdle's sacrifice fly to right. The Seals could do no better until the ninth, when, with one out, Howard doubled over first base. Dillon flew to left for the second out, and Murphy grounded to Mohler, who got the ball on a bad bound and juggled it. Hallinan followed with a drop liner to Mohler, and the kid also booted this, and on this second error Howard scored the only run of the game.

The Seals got but four hits off Criger, while seven were made off Stewart. There was some good fielding, but nothing very startling. The scores:

Morning game:

LOS ANGELES.

	A.B.	R.	H.	T.B.	S.B.	P.O.	A.	E.
Daley, cf	3	0	1	0	1	0	0	0
Bernard, rf	4	1	1	0	1	1	0	0
Howard, 2b	4	1	2	0	0	2	1	0
Dillon, 1b	3	0	0	0	0	13	0	0
Murphy, lf	3	0	0	0	0	4	0	0
Hallinan, 2b	4	0	2	0	0	1	1	0
Delmas, ss	3	0	0	0	0	1	1	0
Waring, c	3	0	0	0	0	2	5	0
Criger, p	3	0	1	1	0	1	4	0
Totals	29	2	7	0	2	27	14	0

SAN FRANCISCO.

	A.B.	R.	H.	S.B.	P.O.	A.	E.
Vitt, 2b	4	0	0	0	1	0	0
Mohler, 2b	2	0	0	0	5	2	1
Lewis, cf	4	1	1	0	1	0	0
Tennant, 1b	4	0	0	0	7	2	0
Bodie, lf	4	0	2	0	2	0	0
Madden, rf	3	0	0	0	2	0	0
Berry, c	2	0	1	0	3	4	0
McArdle, ss	2	0	0	0	4	2	0
Stewart, p	3	0	0	0	1	2	0
Totals	27	1	4	0	x26	13	2

x—Two out when winning run scored.

SCORE BY INNINGS.

	1	2	3	4	5	6	7	8	9
Los Angeles	0	0	0	0	0	0	0	0	1—1
Base hits	1	1	0	0	1	1	2	1	0—7
San Francisco	0	0	0	0	0	0	0	0	0—0
Base hits	0	0	0	1	1	0	1	0	0—4

SUMMARY.

Two-base hits—Berry, Howard.
Sacrifice hits—Murphy, McArdle.
Bases on balls—On Criger, 3; Stewart, 2.
Struck out—By Criger, 4; Stewart, 3.
Hit by pitched ball—Murphy.
Time of game—1h. 40m.
Umpires—Finney and Hildebrand.

Afternoon game:

LOS ANGELES.

	A.B.	R.	H.	S.B.	P.O.	A.	E.
Daley, cf	5	1	0	0	0	0	0
Bernard, rf	5	0	3	0	1	0	0
Howard, 2b	6	1	1	2	4	4	0
Dillon, 1b	4	0	2	1	13	2	0
Murphy, lf	4	1	0	1	2	1	0
Hallinan, 3b	5	0	1	0	1	3	1
Delmas, ss	3	0	0	0	1	1	1
Smith, c	2	0	0	0	3	7	0
xWaring, c	2	0	0	0	2	1	0
Nagle, p	3	0	1	0	0	1	0
Thorsen, p	2	0	1	0	1	1	0
Ross, xx	1	0	0	0	0	0	0
Wheeler, xxx	2	0	1	0	1	0	0
Roth, xx	1	0	0	0	0	0	0
Totals	43	3	10	4	29	21	1

SAN FRANCISCO.

	A.B.	R.	H.	S.B.	P.O.	A.	E.
Vitt, 2b	6	1	1	1	1	5	0
Mohler, 2b	4	1	1	2	1	3	1
Lewis, cf	5	0	2	0	3	0	0
Tennant, 1b	5	0	0	0	15	3	1
Bodie, lf	5	0	0	0	2	0	1
Madden, rf	5	0	2	2	2	1	0
Williams, c	5	0	0	0	7	1	0
McArdle, ss	5	0	1	0	2	3	0
Browning, p	4	0	1	0	2	4	0
Totals	43	2	10	4	x35	20	3

x—Waring batted for Delmas in eighth inning.
xx—Ross batted for Smith in eighth inning.
xxx—Wheeler batted for Nagle in ninth inning.
A—Two out when winning run scored.

SCORE BY INNINGS.

	1	2	3	4	5	6	7	8	9	10	11	12
Los Angeles	0	0	0	0	0	0	0	0	2	0	0	1—3
Base hits	1	1	0	0	0	1	1	0	2	1	1	0—8
San Francisco	0	0	0	0	0	0	0	0	2	0	0	0—2
Base hits	1	0	0	1	0	0	0	0	1	0	1	0—4

SUMMARY.

Struck out—By Seaton, 7.
Base on balls—Off Seaton, 1; Hunt, 4.
Three-base hit—Ort.
Sacrifice hits—Casey, 2.
Stolen bases—Burns, Ort.
First base on errors—Portland, 2.
Left on base—Sacramento, 4; Portland, 8.
Time of game—1h. 35m.
Umpire—McGreevy.

Dorothy Crane and H. A. Huntington,

winners in the Catalina Island tennis tournament, receiving prizes from Peter Lubetitch, the manager. Miss Crane carried off first honors last summer, and successfully defended her title, Saturday.

SIX STRAIGHT.

BEAVERS AGAIN WIN.

[ASSOCIATED PRESS NIGHT REPORT.]

PORTLAND, Aug. 14.—Portland, 5; Sacramento, 2.

After his team-mates had scored twice in the first inning, Hunt held Portland until the fifth, when Ort tripled, sending in two, registering himself a moment later. Portland scored again in the seventh and eighth, making it six straight from Sacramento. Score:

SACRAMENTO.

	A.B.	R.	B.H.	P.O.	A.	E.
Shinn, 2b	3	0	0	2	2	1
Van Buren, 1b	3	1	1	4	0	0
Hester, cf	4	0	1	1	0	0
Perry, lf	4	1	1	1	0	0
Boardman, 3b	4	0	0	2	2	0
Briggs, rf	4	0	0	3	0	0
Burns, ss	4	0	0	0	2	1
La Longe, c	3	0	0	6	3	1
Hunt, p	3	0	1	2	3	0
Totals	31	2	4	24	12	3

PORTLAND.

	A.B.	R.	B.H.	P.O.	A.	E.
Ryan, cf	4	1	1	3	0	0
Olsen, ss	3	0	0	1	4	0
Rapps, 1b	4	0	0	12	1	0
Casey, 2b	4	0	2	4	5	0
Sheehan, 3b	3	1	0	0	3	0
Speas, lf	3	0	1	2	0	0
Ort, rf	4	1	1	2	0	0
Murray, c	4	0	1	8	2	0
Seaton, p	3	0	1	1	3	0
Totals	32	3	6	27	17	0

SCORE BY INNINGS.

	1	2	3	4	5	6	7	8	9
Sacramento	1	0	0	0	0	0	0	0	1—2
Base hits	1	0	1	0	1	0	1	0	0—4
Portland	0	0	0	0	0	2	1	1	0—5
Base hits	0	0	0	0	0	3	1	2	0—6

SUMMARY.

Struck out—By Seaton, 7.
Base on balls—Off Seaton, 1; Hunt, 4.
Three-base hit—Ort.
Sacrifice hits—Casey, 2.
Stolen bases—Burns, Ort.
First base on errors—Portland, 2.
Left on base—Sacramento, 4; Portland, 8.
Time of game—1h. 35m.
Umpire—McGreevy.

MINOR LEAGUES.

AMERICAN ASSOCIATION.

At Indianapolis—Louisville, 3; Indianapolis, 6.

At Milwaukee—Milwaukee, 7-0; Kansas City, 0-6.

At St. Paul—St. Paul, 2;. Minneapolis, 4.

At Columbus—Columbus, 1-8; Toledo, 6-7.

At Omaha—Omaha, 6-4; Topeka, 2-0.

At Des Moines—Des Moines, 3; Wichita, 2.

At Lincoln—Lincoln, 1; Denver, 11.

At Sioux City—Sioux City, 6; St. Joseph, 4.

AMERICAN LEAGUE.

COBB'S HOMER WINS GAME.

[ASSOCIATED PRESS NIGHT REPORT.]

DETROIT, Aug. 14.—Ty Cobb's home run in the sixth with Delahanty on first won today's game for Detroit. Willet was effective, the visitors getting but five hits. The batting of Cobb, Crawford and Elberfeld featured. Score:

Washington, 0; hits, 5; errors, 2.
Detroit, 3; hits, 13; errors, 0.
Batteries—Willet and Schmidt; Walker, Reisling and Beckendorf.

BOSTON GRABS TWO.

[ASSOCIATED PRESS NIGHT REPORT.]

ST. LOUIS, Aug. 14.—St. Louis lost both games of today's double-header to Boston, the first, 7 to 4, and the second, 5 to 4.

Bailey's poor work in the first and an error by Pelty in the second game were the causes of the double defeat.

Umpire Perrin held up the second game for twenty minutes as the result of an argument with Shortstop Wagner of the Boston team. Scores:

First game.
Boston, 7; hits, 10; errors, 3.
St. Louis, 4; hits, 7; errors, 5.
Batteries—Collins and Kleinow; Bailey, Criss and Killifer.
Second game—
Boston, 5; hits, 10; errors, 0.
St. Louis, 4; hits, 9; errors, 1.
Batteries—Arrellanes, Hall and Carrigan; Pelty and Stephens.

SOX SPLIT EVEN.

[ASSOCIATED PRESS NIGHT REPORT.]

CHICAGO, Aug. 14.—New York and Chicago divided a double header here, the locals winning the first game, 4 to 0, and Stallings team the second, 5 to 1.

Hughes was pounded for fifteen hits in the initial contest. Walsh was the victim of a concerted attack in the second battle in the fourth inning when the visitors found him for five singles in a row. Scores:

First game.
New York, 0; hits, 4; errors, 0
Chicago, 4; hits, 15; errors, 2.
Batteries—Hughes and Sweeney; Lang, Walsh and Sullivan.
Second game.
New York 5; hits, 6; errors, 2.
Chicago, 1; hits, 7; errors, 2.
Batteries—Fisher and Criger; Walsh and Young Olmsted and Brock.

AT LAST.

RALEIGH GETS INTO STRIDE.

Southpaw Easily Downs Oaks in Afternoon.

"Slim" Nelson Is Bumped All Over the Lot.

Mitze's Homer Beats Vernon in First Contest.

[BY DIRECT WIRE TO THE TIMES.]

SAN FRANCISCO, Aug. 14.—[Exclusive Dispatch.] Oakland lost the opportunity of its career today. The Commuters might have stepped into first place with a couple of victories over the Hooligans, but Raleigh, the southpaw who was momentarily expected to blow up, but didn't, was the stumbling block and the things that his teammates did to "Slim" Nelson were dreadful.

Nelson in the afternoon affair was a caution. He was pounded about the lot to such effect that he was removed in the ninth, although the game was lost when he was relieved. The rungetting continued with Lively in action, and the Hoganites came to the front, 7 to 1. Even though it was only the second game of the series to go to Vernon, it was a triumph in itself, since every other session of the week has been decided by a single run.

With the second best crowd of the year at Oakland in the morning, the Commuters cleaned up Vernon 2 to 1, a home run by Mitze being responsible. Brackenridge and Christian both twirled good ball for the enthusiasts who were on hand to yell for their favorite clubs.

RALEIGH "THERE."

In the afternoon it was somewhat different. Raleigh showed one streak of wildness in the inning in which Oakland tallied, but outside of that he was a mystery, allowing but three hits, all told. Nelson was touched at various stages of the contest, but it was not until the close that he fell down completely.

Lindsay, whose batting has been far below par, proved himself the star, annexing three singles, and was instrumental in driving in several runs.

Raleigh showed good nerve and control in the fifth. With one down, he filled up the bases on a couple of walks and a single. Then he settled into his stride and fanned Hogan and Wares, two of the leading stickers for the Oaks. It was a neat piece of work. From the grandstand it looked as if Umpire Van Haltren cut off a run for Vernon when he called Stovall out at first, but subsequent events proved it made no difference.

After that fifth inning, in which they had the bases filled up, the Oaks had little or no chance to win, and Vernon piled up tallies in the eighth and ninth.

The morning game was a tight affair. With Swander ahead of him in the second, Mitze put the ball over the left field fence. The Vernons might have tallied early in the session on the squeeze but Hogan ordered his man to swing on the ball and there was no tallying. In the ninth he gathered one run—just enough to make it tantalizing and to prevent a shut-out. Scores:

Morning game:

VERNON.

	A.B.	R.	B.H.	S.B.	P.O.	A.	E.
Carlisle, cf	4	1	1	0	4	0	0
Stovall, lf	3	0	1	0	0	0	0
Coy, rf	3	0	0	0	1	0	0
R. Brashear, 2b	4	0	1	0	2	1	0
Burrell, 3b	4	0	0	0	1	2	0
Fisher, 1b	3	0	0	0	11	0	0
Lindsay, ss	3	0	0	0	1	4	0
H. Hogan, c	2	1	0	0	4	0	0
Carson, p	1	0	0	0	0	2	0
xJ. Smith	1	0	0	0	0	0	0
xxN. Brashear	1	0	0	0	0	0	0
Brown, c	0	0	0	0	0	0	0
Brackenridge, p	0	0	0	0	0	0	0
Totals	30	1	4	0	24	11	0

OAKLAND.

	A.B.	R.	B.H.	S.B.	P.O.	A.	E.
W. Hogan, cf	4	0	0	0	3	0	0
Wares, ss	3	0	0	0	1	3	0
Maggart, lf	3	0	0	0	2	0	0
Cameron, 1b	2	0	0	0	11	0	0
Wolverton, 2b	3	0	1	0	2	4	0
Cutshaw, 2b	3	0	0	0	1	4	0
Swander, rf	3	1	1	0	1	0	0
Mitze, c	3	1	2	0	7	1	0
Christian, p	1	0	0	0	0	1	0
Totals	29	2	4	0	27	12	1

x—Batted for Hogan in eighth.
xx—Batted for Carson in eight.

SCORE BY INNINGS.

	1	2	3	4	5	6	7	8	9
Vernon	0	0	0	0	0	0	0	0	1—1
Base hits	0	0	0	0	1	0	1	0	2—4
Oakland	0	0	0	0	0	0	0	0	2—2
Base hits	0	2	0	0	1	1	0	1	x—6

SUMMARY.

Home run—Mitze.
Two-base hit—Fisher.
Sacrifice hit—Wolverton.
Sacrifice fly—Burrell.
First base on called balls—Christian, 3; Carson, 1.
Struck out—Christian, 4; Carson, 2.
Hit by pitcher—Maggart by Carson.
Passed ball—Hogan.
Time of game—1h. 43m.
Umpire—Van Haltren.

Afternoon game:

VERNON.

	A.B.	R.	B.H.	S.B.	P.O.	A.	E.
Carlisle, cf	5	0	0	0	3	0	0
Stovall, lf	5	1	1	0	2	0	0
N. Brashear, 1b	4	1	1	0	4	0	0
R. Brashear, 2b	4	0	1	0	4	5	0
Burrell, 3b	4	2	2	1	1	3	0
Coy, rf	4	0	1	0	1	0	0
Lindsay, ss	5	1	3	0	2	3	0
Brown, c	4	1	2	0	7	2	0
Raleigh, p	4	0	0	0	0	2	0
Totals	39	5	11	1	27	12	0

OAKLAND.

	A.B.	R.	B.H.	S.B.	P.O.	A.	E.
Hogan, cf	4	0	0	0	0	0	0
Wares, ss	4	0	1	0	3	4	0
Maggart, lf	3	0	0	0	0	0	0
Cameron, 1b	4	0	0	0	12	0	2
Wolverton, 3b	3	0	0	0	0	4	0
Cutshaw, 2b	3	0	1	0	4	3	1
Swander, rf	3	0	0	0	1	0	0
Mitze, c	3	0	1	0	7	3	0
Nelson, p	2	0	0	0	0	4	1
Lively, p	0	0	0	0	0	0	0
Totals	37	1	3	1	27	19	4

SCORE BY INNINGS.

	1	2	3	4	5	6	7	8	9
Vernon	0	1	1	0	0	0	0	4	3—7
Base hits	1	2	0	0	1	5	2	0	0—11
Oakland	0	1	0	0	0	0	0	0	0—1
Base hits	1	0	0	0	1	0	0	0	1—3

SUMMARY.

Five runs and 10 hits off Nelson in 3 1-3 innings.
Charge defeat to Nelson.
Two-base hits—Brown, Stovall.
Sacrifice hits—Cutshaw, Raleigh, Carlisle, R. Brashear, Burrell.
First base on called balls—Raleigh, 2; Nelson, 2.
Struck out—Raleigh, 5; Nelson, 6; Lively, 1.
Hit by pitched ball—Cameron.
Wild pitch—Raleigh.
Time of game—1h. 55m.
Umpire—Van Haltren.

Vote for Republican convention delegates—real Republican delegates. They will decide the party organization and the composition of the next delegation to the Republican National Convention. Get the right sticker and stick it on your ballot tomorrow—the regular Republican sticker with regular Republican names on it.

PRETTY WORK.

FAIR CHAMPION DEFENDS TITLE.

DOROTHY CRANE WINS CATALINA TENNIS TOURNEY.

H. A. Huntington Captures First Prize in Men's Events—Enthusiastic Crowd Witnesses Matches at Gay Summer Resort—Miss Marguerite Winston Plays Fine Game.

[SPECIAL CORRESPONDENCE OF THE TIMES.]

AVALON, Aug. 13.—H. A. Huntington and Miss Dorothy Crane were the winners in the Catalina tennis tournament which was concluded Saturday afternoon. Great interest was shown throughout the three days' play, and the side lines were gay with spectators who cheered the players on to victory or comforted them in defeat.

Huntington, in the men's singles, won from the best amateur players who have visited the island this season, while Miss Crane repeated her triumph of last summer in winning first place in the finals over Miss Marguerite Winston, who played an exceptionally good game.

H. E. Barden won from L. F. Lever, 6-2, 6-1 in the first round; H. Rau beat H. Visscher by default; V. F. Collins beat N. A. Miller, 6-3, 6-2; H. Huber defeated L. A. Reineman, 4-6, 6-4, 6-3; L. Gabel beat Ward, 6-1, 6-2; A. Visscher beat W. E. Hall, 8-6, 6-0; H. A. Huntington beat C. A. Wayne by default; A. Barber beat H. T. Wayne by default.

In the second round the winners were H. Rau, V. F. Collins, Visscher and H. A. Huntington. V. F. Collins and H. A. Huntington fought out the finals with Huntington, the victor, the score standing 8-6, 6-0.

In the first round of the ladies' singles Miss Anita Thomas won from Miss Ada Grove, 6-2, 6-2; Miss Marguerite Winston beat Miss Dorothy Eaton, 6-3, 6-4; Miss Amy Busch beat Miss Carolyn Winston, 6-1, 10-8; Miss Dorothy Crane beat Miss J. Castle, 6-0, 6-2.

Miss Marguerite Winston defeated Miss Anita Thomas in the second round, and Miss Dorothy Crane beat Miss Amy Busch. Miss Crane won from Miss Winston in the finals by the score of 6-2, 6-2.

HIGH REVOLVER RECORD.

Sergt. W. E. Smith Pumps Fifty-nine Out of Sixty Shots Into Bullseye.

Sergt. W. S. Smith made an unusually high record in the shoot of the Los Angeles Revolver Club yesterday. He ran up an average of 93 2-3 in six scores of ten shots each, the highest being 94. Only one shot of the sixty was out of the bull's-eye.

In a match shoot J. E. Holcomb and G. I. Royce defeated Dr. L. M. Packard and E. A. Richardson by fifteen points in a thirty-shot score. Following are yesterday's scores:

MATCH SHOOT.

J. E. Holcomb, 88-86-89 G. I. Royce, 87-91-92—531.

Dr. L. M. Packard, 87-90-93; E. G. Richardson, 83-80-83—516.

PRACTICE SHOOT.

W. E. Smith, 91-93-94-95-96.

Dr. L. M. Packard, 85-89-91-94-91-90.

G. I. Royce, 87-93-92-95.

E. G. Richardson, 88-87-84-80-85-93-80-83.

P. L. Peterson, 73-83-79-83-83.

Licensed Motor Car Association

Apperson and Reo — LEON L. [illegible]
Autocar — M. S. BULKLEY, 1310-12 S. Grand
Buick — HOWARD AUTO CO., 1144 South Olive
Carter Car — Rapid Power Wheel, WOOLWINE MOTOR CO., 1120 S. Main, Bdwy. 4782.
Corbin — CORBIN MOTOR CO., W. H. Wright, 1017 SOUTH FIGUEROA, Main 8585.
Detroit Electrics — Pleasure Car Sales Co., 1021 S. Hope, Phone F1267.
Elmore and Stearns — [illegible]
Franklin — R. C. HAMILTON, Twelfth and Figueroa, Main 404
Glide — SHAFER-GOODELL MOTOR CO., N. W. Cor. 10th and Figueroa, Bdwy. 1931
Jackson — CHARLES H. [illegible], 1012-14 South Hope, Bdwy 1947
Knox — DOERR-BROWN AUTO CO., 1136 South Main, Main 7853.
Locomobile — Los Angeles Pico and Figueroa, Main 2514
Lozier — NASH & FENNER, Tenth and Olive, Bdwy. 1784
Matheson-Overland — [illegible]
Maxwell — MAXWELL-BRISCOE-GELES CO., 1211 S. Main, Bdwy. 4089
Mercer — MERCER AUTO CO., 818 W. Tenth, Home F1091
Mitchell — GREER-ROBBINS CO., 1501 South Main, Bdwy 5410
Packard-Chalmers — [illegible]
Palmer-Singer & Simplex — [illegible]
Peerless — EVERITT 30, H. O. HARRISON, 1214 South Hope, Bdwy. 4253
Pierce-Arrow — W. L. [illegible], 1227-9 S. Hope, Bdwy. 4081
Pope-Hartford — Wm. R. Burke, 1038 South Hope, Main 7078
Premier — PREMIER MOTOR CO., L. H. SCHWAEBE, Pres. and Gen. Mgr., 1127 S. Olive, Main 679.
Pullman — MILLER & [illegible], 1140 South Olive, Bdwy. 2907
Regal — Fully Equipped $1900, Factory Equipment $1350
Stevens Duryea — [illegible], 825-827 S. Hope, Main 2966
Stoddard-Dayton & Baker — [illegible]
Studebaker — E. M. F. 30, FLANDERS 20, LOMBARD 50, 1022 South Hope, Main 5470
Thomas & Moline — [illegible]
Winton — W. D. HOWARD CO., 1238 S. Figueroa, Bdwy. 4180

Men's Clothing — DESMOND'S, Corner Third and Spring

GO VIA Union Pacific
Dining Car Meals and Service. "BEST IN THE WORLD." Ticket Office 587 So. Spring St. Los Angeles, Cal.

Derby won from G. L. Cadwallader by default.

Tomorrow the semi-finals will be held with Keeeny matched against Palmer, and Welch against Garby. There was little to excite the large Sunday crowd in the ladies' round.

Results: Mrs. H. Kearns won from Mrs. W. T. McNear by default; Mrs. Sidebotham beat Mrs. Channing, 5 up and 4 to play; Mrs. W. S. Porter won from Mrs. S. M. Crabtree by default; Miss Margaret Morris beat Mrs. W. L. Young, 6 up and 4 to play.

Tomorrow morning Mrs. Kearns and Mrs. Sidebotham will play and Mrs. Porter and Miss Morris will play in the semi-finals. Tomorrow afternoon there will be a mixed foursome.

CATALINA PLAY.

INGRAHAM WINS SWEEPSTAKES.

AVALON, Aug. 13.—The Saturday golf play at Catalina Island is increasing in popularity. Sixteen players entered for the sweepstakes, eighteen-hole handicap medal play, yesterday.

R. H. Ingram won the first prize with a net score of 69, handicap 18, while J. J. Mellus carried off the second prize with a net score of 71, handicap. The scores:

	Gross Total.	Handi-cap.	Net Total.
H. C. Sanger	96	12	83
F. Mooney	103	18	85
J. A. Murphy	90	13	77
Dr. Dickson	93	16	77
Dr. E. J. Montgomery	87	6	81
A. N. Sweet	92	18	74
R. O. Kendall	84	7	83
H. Willard	85	10	75
C. W. Pendleton	88	15	73
Phil Kitchin	83	12	71
C. E. Platt	97	18	79
J. Carruth	84	10	74
R. J. Denis	No. returns.	15	—
R. H. Ingram	87	18	69
J. J. Mellus	81	10	71
G. B. Ellis	92	16	76

Large Field Practicing.

DENVER (Colo.) Aug. 14.—The largest field of golfers ever gathered in a tournament in the West, played their last practice rounds today in preparation for the Trans-Mississippi tournament over the Denver Country Club course. It will require two days to complete the thirty-six hole qualifying round for medal play, the contestants playing eighteen holes each on Monday and Tuesday.

STANDING OF THE CLUBS.

NATIONAL LEAGUE.

	Played.	Won.	Lost.	P.c.
Chicago	99	66	33	.667
Pittsburgh	95	60	32	.612
New York	96	54	40	.529
Philadelphia	100	50	50	.500
Cincinnati	102	50	52	.490
Brooklyn	106	41	65	.410
St. Louis	105	41	64	.402
Boston	105	36	69	.343

AMERICAN LEAGUE.

	Played.	Won.	Lost.	P.c.
Philadelphia	104	70	33	.650
Boston	101	62	43	.579
Detroit	104	59	47	.557
New York	101	59	48	.531
Cleveland	103	48	55	.466
Washington	101	46	61	.430
Chicago	104	43	61	.413
St. Louis	103	32	70	.320

PACIFIC COAST LEAGUE.

	Played.	Won.	Lost.	P.c.
Portland	122	67	55	.549
Oakland	126	73	53	.536
San Francisco	124	71	53	.533
Vernon	125	63	62	.511
Los Angeles	127	65	62	.497
Sacramento	129	46	81	.372

AMERICAN ASSOCIATION.

	Played.	Won.	Lost.	P.c.
Minneapolis	125	82	41	.667
St. Paul	122	68	54	.557
Toledo	119	64	55	.538
Kansas City	117	59	58	.504
Columbus	114	54	60	.474
Milwaukee	113	54	64	.458
Indianapolis	119	50	69	.420
Louisville	117	44	73	.376

WESTERN LEAGUE.

	Played.	Won.	Lost.	P.c.
Sioux City	115	71	43	.629
Denver	114	70	45	.636
Lincoln	110	63	47	.572
Wichita	112	64	48	.571
St. Joseph	112	50	62	.446
Omaha	113	60	63	.442
Des Moines	113	47	66	.409
Topeka	112	34	78	.304

EASTERN LEAGUE.

	Played.	Won.	Lost.	P.c.
Rochester	97	54	43	.598
Newark	109	65	44	.596
Toronto	104	58	45	.558
Baltimore	108	57	51	.528
Buffalo	103	46	57	.447
Montreal	101	45	56	.446
Providence	104	43	61	.414
Jersey City	102	45	63	.417

SOUTHERN LEAGUE.

	Played.	Won.	Lost.	P.c.
New Orleans	108	64	42	.604
Atlanta	97	60	47	.561
Birmingham	109	59	50	.541
Memphis	107	52	55	.486
Chattanooga	107	51	56	.477
Nashville	104	43	57	.457
Montgomery	108	48	60	.444
Mobile	105	43	60	.417

BOWLING SCORES.

	1.	2.	3.	4.	5.	Tl.	Av.
Mrs. Mack	150	146	176	139	168	909	181 4-5
Mrs. Scott	181	215	178	172	162	905	181

	1.	2.	Tl.	Av.
McPherson	180	167	354	177
Holliday	156	167	323	161
	345	334	679	

	1.	2.	Tl.	Av.
Layton	191	186	377	188
Mackenzie	223	151	374	187
	414	337	751	

AUTO ROAD CONTEST.

OFFERS TO RUN TOLA RACE IN BAY CITY.

Here is Shettler's proposition if he handles the race: He would make every starter put up $500. This money would be divided among the winners, 65 per cent. to the first car, 25 per cent. to the second and 10 per cent. to the third.

San Francisco automobile dealers are to have the plan submitted to them this week. It is hard to forecast the action of the northern association. There are a number, it is said, who favor holding the race this year, but a week ago there was a majority who desired to call the contest off.

The race was planned for September 10. There was a prospect of at least twenty entries. It was proposed to spend several thousand dollars on the course, and to purchase an expensive trophy.

When the plans of the committee were submitted it was shown that a large sum must be spent in order to make the race a success. The course has been chopped up, the Golden Gate Park section being the only part which is in fit shape for racing.

Comes Shettler with the proposition that not a dollar be spent on the course. This throws a new light on the race plans and there is a strong possibility now that the contest can be held. The race date is far enough away to allow the arranging of the details of the contest. Should the Bay City men accept Shettler's proposition, Harris Hanshue will leave at once with the Apperson to try out the course and go into training for the race.

AT EASTLAKE.

MEN MAKE HIGH SCORES ON RIFLE RANGE.

Members of Company A, Seventh regiment, N. G. C., fired their annual practice shoot on the Eastlake rifle range yesterday afternoon. Thirty-two members of the company were present, and all fired for record. Sergt. Bennett was high man with a score of 47 out of a possible 50. Corporal Nichols was second with 46, and Corporal Burns third with 45. Private Passow made the highest score of the season on the 500-yard range registering 47 out of a possible 50. The results of the high marksmen follows: Capt. A. C. F. Dee, 139; Lieut. W. J. Bright, 206; Sergt. Bennett, 209; Corporal Nichols, 208; Corporal Bartlett, 190; Corporal Burns, 188; Private Passow, 184; Private, Rhein, 206; Private Voss, 166; Private Romeo, 120; Private Quirin, 182.

Besides the above mentioned persons in competition for the company's medals, Corporal Nichols again won the gold medal, Corporal Burns won the silver, and Sergt. Bennett won the bronze badge.

Private Passow made the highest score of the season on the 500-yard range registering 47 out of a possible 50. The results of the high marksmen follows: Capt. A. C. F. Dee, 139; Lieut. W. J. Bright, 206; Sergt. Bennett, 209; Corporal Nichols, 208; Corporal Bartlett, 190; Corporal Burns, 188; Private Passow, 184; Private, Rhein, 206; Private Voss, 166; Private Romeo, 120; Private Quirin, 182.

AT THE WICKETS.

WANDERERS WIN CLOSE CONTEST.

MARYLEBONE CRICKETERS PUT UP HARD FIGHT.

Low Scoring Is Feature of Match Game at Vineyard Station—Jamieson Carries Off Honors in Scoring. Bamford, Yorston and Maddock Make Good Showing.

The Wanderers won their match yesterday afternoon with the Marylebones at Vineyard Station by the narrow margin of seven runs. The feature of the game was the low scoring on both sides.

For the Marylebones Jamieson made 31 before being run out. Bamford, Yorston and Maddock reached double figures for the winners. The score:

WANDERERS.

T. Q. Bamford, c. Heavens	18
R. Torston, c. Bamford, b. Heavens	17
V. Bamford, b. Heavens	0
W. Maddock, b. Heavens	14
L. J. Wichmann b. Barnes	4
H. Heron, c. Chancellor, b. Brown	4
A. Wright, run out	0
Litten, b. Barnes	1
Wharen, not out	0
Extras	3
Total	60

Bowling analysis:

	O.	M.	R.	W.
Lane	5	0	22	0
Heavens	7	0	32	4
Barnes	4	1	11	2
Brown	1	0	1	1

MARYLEBONES.

J. W. Heavens, run out	2
F. Bamford, b. Maddock	1
J. Roland, st. Heron, b. Bamford	4
T. Brown, c. Barnes, b. Maddock	0
W. Lane, b. Maddock	0
W. Barnes, b. Maddock	0
I. Rohrer, run out	10
T. B. Jamieson, run out	21
R. O. A. Chancellor, not out	4
Extras	5
Total	62

Bowling analysis:

	O.	M.	R.	W.
Bamford	9	0	37	1
Maddock	6	1	15	4
Thorston	1	0	5	0

SOUTHERN LEAGUE.

New Orleans, 3; Birmingham, 9.
Memphis, 1; Chattanooga, 4 (twelve innings.)

EASTERN LEAGUE.

Providence, 3; Buffalo, 2.
Jersey City, 0-0; Rochester, 6-2.
Newark, 7; Montreal, 3.

BUTTE ENTRIES.

BUTTE (Mont.) Aug. 14.—No racing Monday. Entries for Tuesday:

Futurity course, selling, three-year-olds and up: Gelico, Flying, J. M. Stokes, Ramon Corona, 102; Caesar, 105; Albion H., Lolo White, 108; Swede Sam, He Knows, Senator Warner, 109; Yama, Mi Derecho, 112.

Five and a half furlongs, selling: Oswald B., Harka, 102; Hattie Dodson, New Capital, 107; Ben Stone, 109; Herives, Gossiper II, 112; Titus II, Lord Rossington, Swagerlator, Platoon, 114; Tramotor, 120.

Futurity course, selling: Galene Gale, 100; Gramercy, 102; Banonica, Zo Young, Little Buttercup, Annie Wells, Emma G., Mauretania, 107; Blameless, Warner Griswell, Mossback, 109.

Six furlongs, purse: Tristle Bells, Fern L., 96; Begone, Lord of the Forest, 101; Coppertown, 103.

Mile, selling: Patterson, 98; Notting, 102; Gretchen G., Dorothy Lodgett, 103; Banthel, Miss Naomi, 107; McNally, Flora Riley, 109; Kaiserhoff, Smiley Metzner, 111.

Mile, selling: Coonskin, 90; Ornate, 100; Sal Pearl, Patriotic, Livius, 102; Dave Weber, Mike Jordan, Treasure-seeker, 104; Nogood, 105; Hancock, 111.

POPES IN VANDERBILT.

Fast Cars Entered in Big Cup Contest and Dingley May Consent to Drive.

Two Pope-Harfords have been entered in the Vanderbilt race which is to be pulled off on October 1, on the Motor Parkway. One of the Popes is entered by H. Emil Holp, of New York, and the other by B. C. Fincke, of Short Hills, N. J. The drivers for these fast cars have not yet been named.

The bore of the Popes is 4 3-4 inches and the stroke 5 1-2 inches. This makes a piston displacement of 390 cubic inches. The cars are particularly fast and are said to be capable of a speed of ninety miles an hour. They are faster than the car that won the Portola race last year in San Francisco.

Bill Ruess, the local Pope-Hartford agent, who has just returned from the factory, is having a duplicate of these two Vanderbilt racers shipped here for the Santa Monica and Baldly races. Ruess's car is also capable of a speed of ninety miles an hour and has shown great possibilities.

Bert Dingley, who is associated with Ruess in the local Pope-Hartford agency, has been asked to drive in the Vanderbilt race this year. It is likely that he will consent. He expects to drive a Pope in the Vanderbilt Cup race.

AS IT SOMETIMES HAPPENS.

I was a city fisherman, with tackle
bright and new,
Who fished beside a barefoot boy, as
fishers often do;
The urchin had a hickory pole and
line of knotted string.
Without a reel of modern make to
whizz and buzz and sing.
The city fisherman possessed a splendid rod of steel,
And on the grip there glistened in the
sun a Shakespeare reel.

But there they sat, the city man and
urchin side by side,
And patiently they cast their lines into
the rolling tide.
Were I writing poetry or some romantic tale,
You'd guess at once what happened, I
am sure you couldn't fail;
You'd say the urchin with his pole and
knotted line of string
Caught all the fish and that the man
went home without a thing.

But this would never do at all for
papers that are funny,
It doesn't end the way it should to
bring the writer money;
The urchin with his hickory pole sat
there and eyed the man
And wished he had a line of silk that
whistled as it ran;
He wished he had a silken reel, a rod
so strong and light,
The city man got all the fish, the boy
got not a bite.

—[Detroit Free Press.

DIABETES

People of open mind having Diabetes or having friends who have, can hear of something to their advantage if they will write to J. J. Fulton, 601 Battery St., San Francisco, Cal. Helpful diet list mailed free.

Times Directory of Automobiles and Accessories.

Amplex (Formerly American Simplex) and Atlas. Coupled Gear Gas-Electric Trucks. BEKINS MOTOR CAR CO., W. O. Williams, Mgr., 1026 So. Olive: F3635; Main 1891.

Auburn "THE MOST FOR THE MONEY." Repairing of "Tourist" cars and manufacturing of new parts a specialty. W. J. BURT MOTOR CAR CO., 10th and Main.

Auto Supplies Automotor Equipment Co., ELEVENTH AND MAIN. Home F5344. Sunset Main 7667.

Brush $550, IMMEDIATE DELIVERY. The Only One Cent Per Mile Automobile. 1312 SOUTH GRAND AVENUE. Phones 22299, Broadway 3132. Agents wanted for Ventura and Santa Barbara Counties.

Babcock Built by H. H. Babcock Company, Watertown, N. Y. Old Stand of J. H. Reynolds & Co., 157-163 NO. LOS ANGELES ST. Main 1237—A1237

Babcock Electric Noted for its long life batteries, speed, perfect control and hill-climbing ability. 1844 South Figueroa.

Demot-Lane Demot 2 or 3-Passenger, 30-in. wheels, Remy Magneto, $850, F.O.B. Los Angeles. Lane Steamers, 5-passenger, $1700; 3-passenger, $1450; 36x4 tires; all immediate deliveries. Agents wanted. 804 S. Olive St. F2655.

Diamond Tires All sizes and types to fit any make of rim. THE DIAMOND RUBBER CO., 1207-09 S. Main. Main 7551, F7705.

Firestone Tires THE NON-BLOWOUT KIND. strongest fabric, toughest tread. The Firestone Tire & Rubber Co., 957 So. Main St. Phones—Main 5170, F4312.

Ford and Velie and Frayer-Miller Trucks. STANDARD MOTOR CAR CO. Twelfth and Olive Streets. F4826. Broadway 3706

Firestone-Columbus and Warren-Detroit Cars. California Automobile Co. 950-952 S. Main St.

Goodyear RAINCOAT CO. Headquarters for AUTO COATS, CAPS AND GLOVES. 210 South Broadway.

Goodyear Tires Everything in All Kinds of Tires. W. D. Newerf Rubber Co. 949-951 SOUTH MAIN STREET

Great Western and Parry Horine & Brooks Motor Car Co. 1130-2 So. Olive St. Tel. F4353.

Haynes First Car Built in America. HAYNES AUTO SALES CO., F3276—Bdway. 4194. 1118 South Olive St.

Hupmobile 4-Cylinder, 20-H.P. Bosch Magneto. Sliding Gear, $850. Licensed under Selden Patent. TRI-STATE AUTO CO., 600-604 So. Olive St. M. C. Nason, Gen. Mgr. Prompt Delivery. Sub-Agents wanted, California, Arizona, New Mexico

Kissel Kar "ASK ABOUT KISSELL SERVICE." THE KISSEL AUTOMOBILE CO. 1246 So. Flower St. F2637.

Kline Kar F2501. GLENN D. EDMONDS MOTOR CAR CO. 1215 S. Flower St. The Kar of Klass.

Lexington BURKHARD-CRIPPEN MOTOR CAR CO. Pico and Grand Ave. F4568 Broadway 3091

Mansfield Tires BUY NOW AT THE OLD PRICES. F5596. 1040 S. Main.

Marmon & Cole IMMEDIATE DELIVERIES. Wade Motor Sales Co., 1136 S. Olive.

Moon PETREL AND SCHACHT. 3 Cars of unquestioned merit. Southern California distributors, WILLIAMS AUTOMOBILE CO., 1201-1205 S. Main St. Phone A1162.

Pennsylvania THEY ARE HERE—1911 MODELS—JUST ARRIVED. DO NOT FAIL TO SEE THEM. 1144 S. Hope St. VAIL MOTOR CAR CO. Call F 5047 or Main 3459 and we will be pleased to give you further information.

R & L Electrics "THE PERFECT CONTROL." R. & L. ELECTRIC AUTO CO. 2114 W. 7th St., opp. Westlake Park. Phones—53028, Temple 154.

Stavr-Chicago 30-H.P., Touring Car, Toy Tonneau (Detachable and Roadster) $1750. 40-H.P. FIVE PASSENGER "Torpedo" $2975. All prices F.O.B. Los Angeles. "Vortex" Vaporizer." Have you seen it? H. H. LOOMIS, 957 S. Olive St. Phone A2943.

Waverley Electrics Highest efficiency shaft driven electric. Salesroom 516 S. Olive st. Phones—10379; Main 8138. Garage and charging station 1670 W. Washington st. Phone 72850, West 4317. W. A. EVANS, Agent.

WELCH MOTOR CAR AGENCY. BLINN & WHEATLAND, Southern California Agents 1246-48 So. Flower st.

Maier's "Select" Beer A Perfect Beer for Particular People

WUERKER'S Diamonds $115 229 So. Spring St. CARAT

A. J. Hamilton & Son SOLE AGENCY FOR STACY ADAMS SHOES 311 South Broadway

Bryant Upholstered Furniture Company Upholstering, Finishing, Mattress Renovating, Etc. 1622 W. 7th St.

Tickets Returning via New Orleans

Delightful in September and October; cost no more from Chicago or St. Louis through New Orleans via Illinois Central Railroad. Ask any ticket agent or C. HAYDOCK, 118 West Sixth St., Los Angeles.

DRS. SHORES & SHORES, Offices in the Henne Bldg., 122 Third St., near Spring. A thorough medical examination FREE to all who apply this week with catarrh, deafness or any chronic nervous or private diseases. $3 a Month—medicines free for all catarrhal diseases. Office hours 9 to 5; evenings, 7 to 8; Sundays, 10 to 12. Henne Bldg., 3rd and Spring. Entrance 124 W. 3rd.

HAY The D. P. Flory Co. You are invited to call and see us at our new brick hay warehouse, 1560 Industrial St. Phones—M. 6888, F3317.

Does Your Steam or Gasoline Car Need Fixing?

We guarantee first class workmanship on all cars, at lowest prices.

We have the largest and best equipped garage on the Coast.

Don't forget to call us up if you have a break down. We give you the best wash and polish in the city, less than any one else.

Pacific Motor Car and Aviation Co.

1217 So. Flower Street

Phones 60151, Main 8680. OPEN ALL THE TIME

U.S. CANCER CURE FREE

I WILL GIVE $1000 IF I FAIL TO CURE ANY CANCER or TUMOR I TREAT BEFORE IT POISONS DEEP GLANDS WITHOUT KNIFE OR PAIN A VEGETABLE PLASTER NO PAY UNTIL CURED $1000 CURES SWORN TO People you can see and talk with, Judges, Lawyers, Doctors and Ministers. WRITTEN GUARANTEE. Cance never PAINS until the LAST STAGE. Any Tumor, Lump or Sore on the Lip, Face or Body 6 Months is CANCER. 130 Page Book Sent Free with testimonials. Hundreds cured after others failed.

36 YEARS CURING CANCERS, 21 HERE

CANCER IN WOMAN'S BREAST

BEGINS a Small Lump, and if neglected it always poisons deep in the armpit and PROVES FATAL QUICKLY. Address DR. & MRS. DR. CHAMLEY, CHAMLEY HOME Managers of U. S. CANCER CURE, Largest in the WORLD 745 AND 747 S. MAIN ST., LOS ANGELES, CAL. MAIL THIS TO SOMEONE WITH CANCER

Belcher & Lipsey 434 South Broadway Exclusive Ready-to-Wear Clothes for Men.

UNIQUE Cloak and Suit House 245 South Broadway

10c a Button—$1 a Rip! Dutchess Trousers AT Silverwoods

The Best Clothes—The Fairest Prices. **Shields & Orr** TAILORS 201-205 Delta Building, 426 South Spring Street.

PARMELEE-DOHRMANN CO. LOS ANGELES LARGEST CHINA STORE 936-944 So. BROADWAY.

Home Decorators Pease Bros. 640-646 SOUTH HILL ST.

MEN'S SUITS MADE TO ORDER SCOTCH TAILORS $15 330 South Spring Street

Women's $25 Suits Samples of the very latest styles. Don't miss them.... $15 ORIGINAL SAMPLE SUIT CO., 336½ S. Broadway, 3rd Floor.

Talking Machine EASY TERMS J. B. Brown Music Co. 646 South Broadway

Wood Bros Men's Clothes 343 South Spring

C. M. STEVENS, AUCTIONEER 629 SOUTH OLIVE ST.

Will purchase your goods for cash, paying more for same than any house in the city or will make cash guarantee. See him before disposing of your goods.

AUCTION

LOS ANGELES AUCTION & COMMISSION CO., J. J. Sugarman, Auctioneer, 401-403 N. Main St., Phones: Broadway 1647 and F1719.

We will SELL your store, household goods or other property on commission, and guarantee the best results.

We will BUY for cash, and guarantee to pay the highest prices.

This Picture Shows **3 Schacht Cars In One**

That's how the Schacht is built. It's a roadster, a family car or a delivery car, as you choose. Changed in a minute from one form to the other.

WILLIAMS AUTO CO. 1201-1205 SO. MAIN ST. Phone A1162.

Auction Monday August 15th All Day 747-749 So. Spring St

Upright oak case piano in good condition, green plush upholstered davenport, ladies' desks in mahogany, birdseye maple and oak, Three-piece mahogany parlor set, library table, shadow box oil paintings, box couch, davenport sanitary couch, Empress, Princess and ordinary style dressers, in mahogany and oak, brass and enamel beds, springs, cotton, felt and silk floss mattresses, wardrobe, curtains, portieres, couch cover, stands and jardinieres, dining table, dining chairs, sideboard, china closet, rockers and chairs, large assortment of rugs and carpets, in velvet, Body Brussels, Axminster, tapestry and Smyrna; Edison phonograph machine with sixty records, set of Encyclopedia Britannica, 27 volumes; gas range, refrigerator, dishes, utensils.

REED & HAMMOND.

Auction Household Goods At 10 O'clock a. m. Monday Aug. 15th 747 Carondelet Street

Fine French Wilton rugs, carpets, stair and hall carpets, fine fumed oak rockers and easy chairs with leather cushions, fumed oak library table, rattan rockers and chairs, ladies' desk, mirrors, couches, extension table, leather seat dining chairs, buffet, Haviland dishes, bric-a-brac, enameled beds, mattresses, mahogany, oak and maple dressers, chiffoniers, tables and rockers, brass fire set, new linoleum, gas stove, cooking utensils, gas heaters, tubs, wash boards, etc.

THOS. B. CLARK, Auctioneer.

AUCTION Today 10 A. M. and 2 P. M. OFFICE AND HOUSEHOLD FURNITURE. 830-32 South Main Street

Includes everything for the home, apartment house, hotel or office, an unusually large lot of new and second-hand carpets, art squares and rugs.

RHOADES & RHOADES, Auctioneers.

Phones—Main 1359; F1359.

Auction 811½-13 West 10th St. 14 ROOMS FURNITURE AND CARPETS. Tuesday August 16th 10 A. M.

The complete and desirable furnishings of two 7-room flats, including everything in furniture, carpets, etc. All must be sold on above date.

RHOADES & RHOADES, Auctioneers.

Phones—Main 1359; F1359.

Auction RESTAURANT OUTFIT. 325 1-2 East 2nd St. AT AUCTION (BY THE PIECE) Tues. Aug. 16, 9:30 a. m.

New 28-foot counter, 12 stools, 8134 steel range, 2 sideboards, chairs, mirrors, ice box, ice cooler, steam table, signs, 50 cafeteria trays, glassware, 90 yards linoleum, gas plates, kitchen utensils. Lot other goods.

THE R. H. STROUSE CO., Auctioneers.

AUCTION Mortgage Sale TUESDAY AUG. 16 AT 2 P.M. AT 401-403 NORTH MAIN ST.

Fine lot of furniture, carpets, rugs, dishes, utensils, etc. L. A. AUCTION & COM. CO. J. J. Sugarman, Auctioneer. Office and Salesroom 401-403 North Main Street. Phones—F1719; Bdwy. 1667.

AUCTION Rhoades & Hammond, Auctioneers. The finest auction room in California. Can sell anything. High class furniture a specialty. Make sales Real Estate, Live Stock, Furniture or Merchandise, anywhere.

Office and salesrooms, 747 and 749 South Spring. Phones—Bdw'y. 3340; F2343.

Rhoades & Rhoades Real Estate, Live Stock And General Auctioneers. Guaranteed estimates on household furniture or bought outright for cash. Salesroom, 830-2 S. Main. Both Phones 1259.

California Auction Co. General Auctioneers. Phones: 222-24 S. Main St. Home 65497. Broadway 4783.

Thos. B. Clark AUCTIONEER 632 So. Spring Street F1907 Broadway 1921

THE POLITICAL WATCHTOWER

Republican electors of the simon-pure variety — Republicans with no handle or vermiform appendix to the name — are quite generally overlooking one of the most important provisions of the direct primary law, which is to be tried for the first time in California on the morrow. The reference is to the selection of delegates to the County Republican Convention. It is not generally known that the delegates chosen at this time are the men who will indirectly have the NAMING OF THE DELEGATES TO THE NATIONAL REPUBLICAN CONVENTION, which will nominate a successor to President Taft; but such is the case. This is the last and only opportunity the electors of California will have to express themselves as to the choice of the party's next standard bearer. It becomes a matter of utmost concern, therefore, that the vote for delegates to the County Republican Convention should be cast with full knowledge of the significance of that vote.

The delegates to be elected Tuesday will have in their hands the building of the platforms and the naming of the delegates to the State convention, which in turn will select the DELEGATES TO THE NATIONAL CONVENTION that will name the next President.

Imagine a victory at the polls Tuesday for the insurgents and the selection of insurgent delegates to county and State conventions. To the world at large this would appear as if California had repudiated President Taft, the protective tariff and those platforms and policies which have brought prosperity and peace to the country.

Whatever platform might be put up by the insurgent (L.-R.) convention would be the Republican battle-cry in California throughout the Presidential election, and the delegates so named would be the ones to assist in the nomination of a Goo-Goo President to succeed Taft. And in the interim, the chances are ten to one that by the time the Presidential campaign is on the issues of the present local campaign will have been forgotten, insurgency will have gone down to an ignominious grave, and Republicans will once more be united for peace, progress, prosperity and those paramount principles for which the party has stood for so many years.

The sections of the direct primary law which cover the question raised are so clear as to be unmistakable:

"The elector receiving the highest number of votes of his party in his district, ward or precinct for delegate shall be a representative of his party from the political subdivision in which he was elected in all conventions of his party in such county or city in which such political subdivision is entitled to representation."

The purposes of the party conventions are explained by the primary law in these words:

"Party conventions of delegates chosen as hereinafter provided may be held in this State, or any political subdivision thereof, for the purpose of promulgating platforms and transacting such other business of the party as is not inconsistent with the provisions of this act."

It is provided that the call for the State convention shall contain a brief statement of the purpose for which the convention is to be assembled. It provides further that "all delegates to State conventions shall be elected by county conventions, as provided," in another subdivision of the section of the same law.

The question of Presidential conventions and delegates is settled in these unmistakable words:

"In years when candidates for President and Vice-President of the United States are to be nominated, the State Central Committee of any political party shall issue a call for a State convention to be held in the month of May, for the purpose of electing delegates to the national convention to nominate candidates for President and Vice-President of the United States.

"This call is to be filed with the Secretary of State at least fifty days before the date fixed for the State convention, and a copy of the call is to be mailed to the chairman and secretary of each county committee of their respective political parties within the State. This call will fix the time and place for holding the convention, together with a statement of the number of delegates entitled to seats in the convention, and the number of delegates apportioned to each county. The chairman and secretary of each county committee, according to law, shall within ten days after receipt of a copy of the call for the May State convention, issued by the State Central Committee, issue a call for the assembling of a county convention.

"Which county convention shall be composed of the delegates elected to the county convention at the last preceding August primary election."

Doesn't this look as if the delegates who are to be elected tomorrow would have a voice in the nomination of the next Republican candidate for President? Is not this election the one to be held last preceding the May convention which is to choose delegates to the national convention?

The delegates who are to be chosen tomorrow will be entrusted with the selection of a County Central Committee, which shall have control and management of the party campaign.

Likewise the State Central Committee is to be elected by the State convention, and this committee will hold office until a new State Central Committee shall have been selected.

Real Republicans who might have felt an inclination to vote the insurgent ticket tomorrow may undergo a change of heart when they realize how far-reaching an insurgent victory would really be.

Stick the right sticker with the delegates' names on it, on the corner of your ballot!

Among the strange rumors I heard heard yesterday, was one to the effect that the supporters of Charles F. Curry for the Republican nomination for Governor had virtually thrown Dick Ferris and Spalding overboard. And all because these two aspirants for political honors refused to be bled any longer.

It has been pretty well understood that Curry's idea when he sent emissaries to Ferris and Spalding to induce them to get into the fight was that he would cut into Stanton's strength in Southern California by having more Southern California candidates in the field. His supporters figured that both Ferris and Spalding would contribute liberally to the campaign. No doubt both did. But as time went on it was discovered by both of them that the Curry supporters were not "coming through." In other words, after having secured the money, the Curry people fell down on the support.

There has been a merry row on for a week and over, that is certain, and the story now is that Curry and his friends have been flirting with Bert Farmer, in the hope of not only getting what few Anderson votes there are in the South, but of being able to break into the Southern Pacific sack to some extent.

The whole thing is funny, from any angle it is viewed, but the funniest part of it is the fact that such men as Spalding and his friends in San Diego, and Dick Ferris and his Los Angeles friends, could have been induced, in the first place to get in and help pull Curry chestnuts out of the fire, and to donate largely to the Curry campaign at the same time.

The effect of the thing will be to throw a lot of what might have been Curry votes to Phil Stanton. Ferris and Spalding will not continue to help Curry, and what strength they may have will be thrown to Stanton now.

Those voters who are now enjoying their vacations at the beach or mountain resorts, or who are away from their homes on business, should make it a point to be on hand to vote at the primary election tomorrow.

It is a duty every citizen owes to his country and to himself to cast his ballot on election day. Any good citizen will go to great lengths, if necessary, will overcome obstacles, put aside inconvenience spend money, or do anything to get to the polls.

The actual vote cast in the State at the Presidential election of 1908 was 335,737, divided this way: Republican vote, 214,398; Democratic, 127,492; Socialist, 28,659; Prohibition, 11,770; Independence League, 4278.

The Republican plurality over the Democratic vote was 86,906. Mr. Taft came near getting a full majority of the total votes cast in November, 1908.

At the primary election there will be five Republican candidates for Governor, and one Democratic, one Socialist and one Prohibition.

There are estimated to be 50,000 Democratic voters who are enrolled as Republicans for the primary, intending to swing back into their own party at the final election in November. For all offices below that of Governor the Socialists and Prohibitionists have no candidates. Taking into account the Independence League vote of two years ago, this would leave 44,767 votes of two years ago to go all kinds of ways below the head of the ticket. As they say in Pike county, Missouri, these votes are likely to go "hell west and crooked."

If the vote generally in the State has increased as in Los Angeles county there will be added 20 per cent. of that of two years ago, and as the actual vote cast in the Presidential election was only about 80 per cent. of the enrolled vote, at that date there must have been over a half a million votes in the State, and at this time there must be considerably more than that.

To put it interrogatively, will 40 per cent. of the half-million votes in the State be cast at the primary election? Forty per cent. of 500,000 would be about 200,000. That is about the vote looked for by many of the candidates. But there may be a great awakening, when the votes are counted next Tuesday night. I would not be surprised if 50 per cent. of the registered vote is cast.

THE WATCHMAN.

REVIEW.

PRIMARY RACE NEARLY RUN.

AS ASSOCIATED PRESS SEES STATE SITUATION.

Heavy Registration of Voters, Which Upsets Calculations, Indicates That Democrats Have Registered as Republicans—Only a Few Hours Until Voting Begins.

[ASSOCIATED PRESS NIGHT REPORT.]

SAN FRANCISCO, Aug. 14.—With only twenty-four hours remaining before the close of the State primary campaign, candidates for party nominations are busying themselves with the issuance of final instructions to county and precinct workers and preparations for bringing out their full strength at the polls on Tuesday. Not until the close of the balloting on Tuesday evening will candidates or campaign managers enjoy their first rest since the wearying race for office was begun months ago. Then, after a brief lull, the victors will again take up the burden, this time with party lines well serviced and with the issue being greater.

One development of the last few days of the contest that upset all early calculations is the heavy registration, which indicates a Republican vote in excess of that cast at the general election two years ago. Undoubtedly some thousands of Democrats have registered as Republican partisans for the primary, because of the few contests to be decided within their own party.

With Theodore Bell unopposed for the Democratic nomination for Governor and few contests below that office on the Democrat ballot, the interest of that party has centered mainly on local contests for county offices.

Five gubernatorial candidates will appeal for the suffrage of the Republican voters: Hiram W. Johnson, Charles F. Curry, Alden Anderson, Nathaniel Ellery and Phillip A. Stanton. Johnson has the indorsement of the Lincoln-Roosevelt League, as the "insurgent" faction is designated, while the four others will divide the vote of the "stalwart." Curry, who is the incumbent Secretary of State, has a following that is largely personal and has built up a powerful political machine. Anderson is the recognized candidate of the State Republican organization. Stanton and Ellery are appealing for the stalwart vote, the former as the only candidate whose home is in the heavily Republican Southern California district, and the latter on his record as a good roads advocate.

Second in interest to the gubernatorial race, are contests in several Congressional districts where the issue is clearly defined as being Republican "stalwarts" and "insurgents" or the Democrats are making a vigorous attempt to unseat the incumbent Republican. Most notable of these is that in the Second district, where William Kent, "insurgent," is making the race against Duncan McKinlay, the present representative from that district. Gifford Pinchot spent some weeks campaigning on behalf of Kent, who has been a foremost advocate of the Pinchot conservation policies.

In the Seventh district, embracing the county of Los Angeles, the Lincoln-Roosevelt League has pitted W. D. Stephens against James McLachlan, who has represented the district in the lower House for a half dozen terms.

Representative E. A. Hayes of the Fifth district, who was recognized as one of the leaders of the insurgent minority in the House, is opposed for renomination by Mayor Davidson of San José, but the issue in this contest is personal rather than factional.

Two Democrats—R. P. Troy and Walter MacArthur—are competing for the Democratic nomination in the Fourth district, and the winner will be pitted against Julius Kahn, "stalwart."

MacArthur is one of the foremost union labor leaders of the Pacific Coast.

Three candidates are appealing for the Republican advisory vote for the United States Senate—John D. Works and E. A. Meserve of Los Angeles and A. G. Spalding of San Diego. Works has the indorsement of the Lincoln-Roosevelt League, and has been making his campaign on an "insurgent" platform. Meserve, an attorney, and Spalding, a millionaire sporting goods manufacturer, will divide the "stalwart's" support.

For State offices below that of Governor, conditions in the Republican fields have been chaotic, with the result that on Tuesday depending largely upon the personal popularity of the candidates, but during the closing days of the campaign several strong combinations or "slates" have been created that will have a tendency to solidify the strength of the several factions.

Each of the candidates for Governor, with the exception of Ellery, has a "running mate" selected with regard to geographical lines. A. J. Wallace of Los Angeles, the Lincoln-Roosevelt indorsee, is making the race with Johnson; Richard Ferris of Los Angeles is coupled with Curry; Bert L. Farmer of Los Angeles will be accorded a large measure of the Anderson support, while F. V. Keesling of San Francisco is running in conjunction with Stanton.

Several of the candidates for Secretary of State figure in these factional "slates"—Florence J. O'Brien as the Lincoln-Roosevelt candidate, Frank C. Jordan with the Curry support and Walter H. Wagner drawing a large share of the Anderson strength.

Bitter contests have been waged between "insurgents" and stalwarts in many Senatorial and Assembly districts. The incoming Legislature will elect a successor to United States Senator Frank P. Flint, who has decided not to be a candidate to succeed himself, and with this prize in view both Republican factions are striving energetically to capture a majority of the Legislators without trusting to possible acquiescence in the result of the advisory vote on Tuesday.

GOOD POINTS.

JUDGE BORDWELL ON STANTON.

HANDSOME COMMENDATION OF CANDIDATE'S RECORD.

A Keen and Masterly Dissection of the Inconsistencies and Inaccuracies of the "California Bible" of the Lincoln-Roosevelt Party—Candidate of Independence.

Hon. Walter Bordwell, judge of the Superior Court, and one of the recognized leaders of the judiciary of this county, has written for The Times, an article strongly commending the candidacy of Phil A. Stanton for the Governorship and incidentally riddling the inaccuracies and foolishness of Hichborn's book on the Last California Legislature. The article follows:

In my opinion, there has not been an abler legislator in the Legislature of California in twenty years. I have known Mr. Stanton intimately for some years, and have always regarded him as peculiarly independant as a public man. It is well to remember that he is a comparatively young man; that the past few years have been the period of his development. This development, as responsibility was placed upon him, has certainly been along right lines. It is charged that Mr. Stanton has been too closely affiliated with and influenced by the "machine." I don't think the charge well founded or just. I believe Mr. Stanton to be as free from domination or improper influence of a political machine as any public man in the State of California. I may say from intimate knowledge, that Mr. Stanton in this campaign, is in the middle of the road and that he would prefer defeat in that position rather than go to either side to win. No offer of support would induce him to yield an iota of his independence.

Mr. Stanton's friends can always look back with pride upon the dignity and high plane of his campaign this year. And he may well be proud of the quality of the support given him. Indeed, he may regard this support as of greater value than the election itself.

In my judgment no Republican in Southern California can afford to turn his back upon Mr. Stanton at this time. Aside from the fact that Mr. Stanton deserves the support of every one as a merited reward of fidelity in public service, the interests of the people of Southern California in certain measures, which are bound to come before the next Legislature, are so tremendous that none can, with due regard to his own interest, vote for a Northern California man for Governor and this would be just as true with any other qualified candidate from this end of the State.

As the Assembly will be constituted next winter, Southern California will have sixteen votes, while the remainder of the State will have sixty-four. The ratio of votes between the south and the north in the State Senate is about the same. Only by the election of a governor from the south can this great disadvantage of the south be overcome.

Therefore, with a candidate of such independence and true merit coming from our own section of the State, it seems to me that no Republican here should hesitate to support Mr. Stanton.

I do not think any candidate opposed to Mr. Stanton stands for any principle of righteousness which Mr. Stanton himself had not explicitly declared for before they became candidates.

His record proves that he can be relied upon to carry out his declarations.

Franklin Hichborn has written a book —"Story of the California Legislature of 1909"—said to be compiled from his daily writings as a newspaper reporter during the session. He has selected eleven measures and tabled the vote of members of the assembly thereon and charged in each instance that those who voted on one side of the question were for "progress and reform," and those who voted the other way were "against progress and reform." In my judgment it cannot be said that the questions involved in these several measures are so free from doubt as to justify an assertion that a vote one way or the other is against public interest—each of the questions certainly seems open to debate. And some of the ablest and most respected men of the State take opposite views on some of them. Under the circumstances and listening to the arguments presented at the time for and against the measures, members might well differ as to how they should vote, but that fact would not justify a change by those who voted either way that those who disagreed with them were against the public interest. It is hardly safe to select certain measures and assert that one who votes "aye" or "no," as the case might be, should be put down as a public enemy. An instance of the danger of doing this occurs in one of the eleven citations by Mr. Hichborn, and which has occupied more or less prominence in the public press recently. I refer to the Senate Joint Resolution concerning the recommendation to the Federal Congress that a Federal steamship line on the Pacific Coast should be established. When the resolution came from the Senate, certain amendments were proposed and voted upon by the Assembly. Those who voted for these amendments are declared by Mr. Hichborn to be "against progress and reform." Eight days later, after a conference between a committee of the Assembly and a committee of the Senate, the question was presented to the Assembly as to whether or not the Assembly should recede from the amendments adopted by it. Upon a vote being taken eight of the assemblymen who had voted against the adoption of the resolution (including Messrs. Cattell and Cogswell) voted to stand by the amendments. These eight were, therefore, as much "against progress and reform" when the second vote was taken as were those who voted for the amendments in the first instance. The questions voted upon in each instance were in substance precisely the same. Clearly it was an error for Mr. Hichborn to have declared that these eight were for "progress and reform" in the first vote, when eight days later they voted the other way on precisely the same question. There are other instances of inaccuracy in Mr. Hichborn's book, and, in my judgment, his conclusions, based on the vote on these eleven measures are by no means justified.

The purpose of the joint resolution in question was accomplished, to-wit, the recommendation to Congress to provide for the establishment of a Federal steamship line on the Pacific Coast north of and connecting with the Panama Railroad. Upon its final adoption not a single vote in the Assembly was cast against it. The record of the three votes to which I have referred can be found in the Assembly Journal of 1909, on pages 772, 980 and 1433, respectively.

WALTER BORDWELL.

APT ILLUSTRATION.

HOW TO REMEDY CINCHING OF SOUTHERN CALIFORNIA TAXPAYER

JOSEPH H. SCOTT,
ex-tax collector. Republican candidate for re-election to the State Board of Equalization.
IN 1909, FOR THE FIRST TIME IN THE PAST TWENTY YEARS, SAN FRANCISCO, INSTEAD OF PAYING MORE STATE TAXES, SAVED OVER $78,000.00 THROUGH STATE EQUALIZATION.

The above reproduction of the political card of Joseph H. Scott of San Francisco, candidate for member of the State Board of Equalization, offers one of the best arguments in favor of the election of Philip A. Stanton of Los Angeles for Governor that has yet been found.

"In 1909, for the first time in the past twenty years, San Francisco, instead of paying more State taxes, saved over $78,000 through State equalization."

That is the statement made by Candidate Scott.

The statement is quite true.

San Francisco saved that sum at the expense of the taxpayers of Southern California; and the Northern California members of the State Board of Equalization were responsible for the saving of that sum to San Francisco and the placing of the extra burden on the taxpayers of Southern California. Los Angeles county alone paid $400,000 in extra taxes because of the increased assessments. Other counties of Southern California were mulcted in proportion. Unless there is a Southern California man in the Governor's office for the next four years San Francisco may continue to save this sum, or even a greater sum, each year, and Southern California may continue to lose.

There is no power that can put a stop to this outrage except that held by the Governor of the State, and no Governor coming from Northern California, even if he desired to do so, would be permitted by the interests that controlled him to give Southern California justice.

Mr. Scott virtually gives notice, in his political announcement, that the injustice against Southern California will continue unless Southern California elects a Governor.

Philip A. Stanton has made but one promise in this campaign, and that is that if he is Governor he will reform the equalization districts and prevent Mr. Scott and the other Northern California men from perpetuating this outrage.

STANTON ON CORPORATIONS.

"THE maintenance of political bureaus or agencies by corporations or persons, representing special interests, for the purpose of dictating, controlling and influencing legislative or executive action is repugnant to the spirit and purpose of our government and should be suppressed by the enactment of laws prohibiting such evils under severe penalties. I am in favor of such laws, but whether enacted or not, should I be elected Governor of the State, I should deem it my duty, in response to the well-understood demand of the people, to exert my whole power for the extermination of all such pernicious methods. Corporations, in the conduct of their business, are entitled to full consideration of the protection in the enactment and enforcement of laws, and have the same right as other citizens to be heard on all matters affecting their interests, but corporations or other persons who seek to control legislation generally, whether it affects them or not, are enemies of the people and should be dealt with as such."—[Extract from platform of Hon. Phil A. Stanton, Republican candidate for Governor.

GETTING ON THE WAGON.

Candidates for Other Offices Jumping Aboard the Stanton Band-Chariot.

Significant of the way the tide was setting for Stanton was the movement of candidates for office up and down the line to ally themselves with the Southern California candidate for Governor yesterday. There were marked desertions from Curry, and there was a noticeable disposition to get abroad the Stanton band-wagon. The confident tone at Stanton's headquarters was accentuated by these developments. Stanton has made magnificent gains in the last two days.

PRIMARY ELECTION.

Tuesday, Aug. 16, 1910.

Regular Republican Candidates.

FOR GOVERNOR—
PHILIP A. STANTON.
FOR UNITED STATES SENATOR—
EDWIN A. MESERVE.
FOR LIEUTENANT GOVERNOR—
FRANCIS V. KEESLING.
FOR ASSOCIATE JUSTICE SUPREME COURT—
HENRY A. MELVIN (incumbent.)
M. C. SLOSS (incumbent.)
FOR SECRETARY OF STATE—
WALTER D. WAGNER.
FOR CONTROLLER—
FRANK MATTISON.
FOR TREASURER—
W. R. WILLIAMS (incumbent.)
FOR ATTORNEY GENERAL—
U. S. WEBB (incumbent.)
FOR SURVEYOR GENERAL—
WM. STEPHEN KINGSBURY (incumbent.)
FOR CLERK OF THE SUPREME COURT—
FRANK L. CAUGHEY (incumbent.)
FOR SUPT. OF PUBLIC INSTRUCTION—
EDWARD HYATT (incumbent.)
FOR ASSOCIATE JUSTICE OF THE DISTRICT COURT OF APPEAL, SECOND DISTRICT—
VICTOR E. SHAW (incumbent.)
FOR MEMBER STATE BOARD OF EQUALIZATION, FOURTH DISTRICT—
BRINTON BLAKE GREGORY.
FOR RAILROAD COMMISSIONER, 3rd DISTRICT—
THEODORE SUMMERLAND (incumbent.)
FOR JUDGE OF THE SUPERIOR COURT—
GEORGE R. DAVIS (incumbent.)
W. R. HERVEY (incumbent.)
LEON F. MOSS (incumbent.)
FOR STATE SENATOR, 34th DISTRICT—
LEE C. GATES.
FOR STATE SENATOR, 38th DISTRICT—
H. S. G. McCARTNEY (incumbent.)
FOR ASSEMBLYMAN, 67th DISTRICT—
GIDEON S. CASE.
FOR ASSEMBLYMAN, 68th DISTRICT—
PRESCOTT F. COGSWELL (incumbent.)
FOR ASSEMBLYMAN, 69th DISTRICT—
HARRY BARNDOLLAR (incumbent.)
FOR ASSEMBLYMAN, 70th DISTRICT—
WALTER K. LEEDS (incumbent.)
FOR ASSEMBLYMAN, 71st DISTRICT—
LUTHER L. BRODEEN.
FOR ASSEMBLYMAN, 72d DISTRICT—
J. N. O. RECH (incumbent.)
FOR ASSEMBLYMAN, 73rd DISTRICT—
J. P. TRANSUE (incumbent.)
FOR ASSEMBLYMAN, 74th DISTRICT—
WM. J. HANLON (incumbent.)
FOR ASSEMBLYMAN, 75th DISTRICT—
WALTER C. FISHER.
FOR SHERIFF—
W. A. HAMMEL (incumbent.)
FOR DISTRICT ATTORNEY—
JOHN D. FREDERICKS (incumbent.)
FOR COUNTY CLERK—
CHARLES G. KEYES (incumbent.)
FOR AUDITOR—
HERBERT G. DOW (incumbent.)
FOR TREASURER—
JOHN N. HUNT (incumbent.)
FOR ASSESSOR—
ED. W. HOPKINS (incumbent.)
FOR TAX COLLECTOR—
W. O. WELCH (incumbent.)
FOR RECORDER—
CHARLES L. LOGAN (incumbent.)
FOR PUBLIC ADMINISTRATOR—
FRANK BRYSON (incumbent.)
FOR COUNTY SUPT. OF SCHOOLS—
MARK KEPPEL (incumbent.)
FOR CORONER—
CALVIN HARTWELL (incumbent.)
FOR SURVEYOR—
I. B. NOBLE (incumbent.)
FOR SUPERVISOR, FIRST DISTRICT—
C. D. MANNING (incumbent.)
FOR JUSTICE OF THE PEACE, LOS ANGELES CITY—
JOSEPH F. CHAMBERS (incumbent.)
WM. FREDERICKSON (incumbent.)
H. H. ROSE (incumbent.)
WARREN L. WILLIAMS (incumbent.)
FOR JUSTICE OF THE PEACE, LOS ANGELES TOWNSHIP—
WILLIAM S. BAIRD (incumbent.)
GEORGE H. KELCH.
J. W. SUMMERFIELD (incumbent.)
CHARLES O. MORGAN.

HICKCOX FOR JUDGE MOSS.

Ross T. Hickcox, a well known attorney and leader in the Lincoln-Roosevelt party, has indorsed Judge Leon F. Moss in the following letter:

"Hon. George I. Cochran. Dear Sir: I am very much pleased that there is such an unanimous feeling among the people of the county to keep Judge Moss on the bench, as I believe that only by retaining such of our Superior Judges who have made good, can we keep up the required standard of our trial bench. Judge Moss has made a splendid judge and is receiving the unanimous support of the men of all political faiths.

"I have been personally acquainted with Judge Moss for fourteen years, and know that he is the right man for the position. Very truly yours,

"ROSS T. HICKCOX."

When the digestion is all right, the action of the bowels regular, there is a natural craving and relish for food. When this is lacking you may know that you need a dose of Chamberlain's Stomach and Liver Tablets. They strengthen the digestive organs, improve the appetite and regulate the bowels. Sold by all dealers.—[Adv.

No Wait. No Delay.
You are next at the COOKSEY BARBER SHOP, 1254 W. Fourth St.

BROADWAY store for rent; also four-story brick building, west side Broadway, Long lease. Apply Wm. C. Kehe, care Wright & Callender Co., Main 8040, Home 1040.

MODERN Homes are not complete without St. Hipolite Self-Regulating Heater Screen and Reversible Window. Hipolite Screen and Seat Company, 611-1 Maple ave.

THE OIL INDUSTRY.

RESERVOIR IS TO BE BIGGEST.

Standard Is Building It in Kern River Field.

Coalinga's July Production Is Greatest Ever.

Active Development Going on in Cat Canyon.

[SPECIAL CORRESPONDENCE OF THE TIMES.]

BAKERSFIELD, Aug. 13.—General Manager U. S. G. Todd of the Mariopa Oil Company, operating on a sixty-acre lease, section 27, 12-22, was in Bakersfield yesterday and stated that he is very much elated over the rapidity with which the drillers are sending the tools down. They are using a rotary drill and for a time were making as high as a foot a minute. This property adjoins the famous Midway Northern which recently brought in a gusher at 1920 feet. Mr. Todd says that the Mariopa Oil Company will have a good well at 2000 feet.

All of the refineries in the Kern oil fields are running with the exception of the Producers' refinery. The latter concern has enough asphaltum on hand to fill a good many orders and is shipping now instead of starting up the plant. It is expected, however, that the manufacture of asphaltum at the Producers' will start in a few weeks.

Barlow & Hill, the well known oil men of this city, have issued a second edition of their book, which is devoted to the old fields of California with maps. The new book just issued has in addition a map of the Elk hills district which lately has come into prominence.

The Pyramid Oil Company is cleaning its well No. 1 at about 750 feet. This well will be drilled deeper for oil. The company is getting material on the ground for well No. 2.

The Kern-Central Oil Company, a new company, has taken hold of a lease on section 36 in the Kern fields. O. App, who has been superintendent of the Oklahoma Oil Company property, resigned from that company yesterday and today will take charge of the Kern-Central Oil Company property. Four strings of tools were sent to the new lease yesterday and drilling will be commenced at once. This property is in the northern part of the field and will open up new territory. It joins the M. P. Oil Company property. The Kern Central Oil Company is installing a 70-horse power boiler on its property.

The Colin Stewart Oil Company is stringing four sets of tools, getting ready to drill four wells on its lease. An air compressor is being put into commission on this lease for the water well.

About 200 men with teams have been put to work on the new reservoir that the Standard Oil Company will build in the Kern River field. This large army of help will be increased as soon as the work advances sufficiently to permit. The statement is made that this will be the largest oil reservoir in the world. The scene around this big tank is an animated one and with the large row of tents for the men to live in and the mess tents, the place looks like a small city. The company expects to have the reservoir ready by winter. Cement will be used to a great extent in this reservoir. Because of the fact that in the several reservoirs that the Standard owns considerable oil has been lost by seepage, an effort will be made to stop this loss in the new reservoir.

OIL AT SHALLOW DEPTH.

IN THE ARNOLD DISTRICT.

PANOCHE, Aug. 13.—The Hull-Berg well on section 31, 16-10, Arnold oil district, San Benito county, has, at a depth of only 120 feet, a daily production of twenty barrels of 30 degree B gravity oil. This well is near the axis of the south anticline, which is doubtless the reason for its production at so shallow a depth, but considering the well has penetrated the first or superficial sands only it is regarded here as phenomenal.

From the position of the north and south anticlines, the distance between them, the dip of the oil sands and formation, it is predicted the really big wells in the Arnold field will be found along the syncline at from 1700 to 2000 feet depth.

Superintendent George Berg of the Hull-Berg Oil Company, who is the Panoche postmaster, says that this well was put down for the purpose only of getting a supply of fuel oil for the standard rig they have ordered, with which they will put down a deeper and larger hole near the syncline.

COALINGA PRODUCTION.

GREATEST EVER KNOWN.

[SPECIAL CORRESPONDENCE OF THE TIMES.]

COALINGA, Aug. 13.—The figures are in for the July production in the Coalinga field, being submitted by R. W. Dallas, secretary of the Coalinga branch of the Independent Producers' Agency, and show that the production is 35,219 barrels greater than the March production, which was the greatest in the history of the field, and this in spite of the fact that there were more producing wells suspended.

The production for March was 1,637,063, and that of July was 1,672,282. Over 100,000 barrels of the past month's production, however, has gone into storage, yet the entire storage of the field is something less than [illegible] barrels. Many times there has been a great deal more oil in storage here than at present.

The following table tells the story of the July production in comparison with that of June:

	South.	East.	West.		
	Field.	Side.	Side.	July.	June.
Wells suspended	3	15	29	47	47
Wells drilling	15	41	87	143	133
Wells producing suspended	25	77	36	138	137
Wells producing	260	425	272	957	949
New wells	14	18	45	77	67
Storage	171,450	582,717	920,115	1,674,282	1,638,763
Shipments	476,625	994,850	1,201,008	2,672,483	2,672,483
Production				1,672,282	1,636,863

CAT CANYON DISTRICT.

ACTIVE DEVELOPMENT.

[SPECIAL CORRESPONDENCE OF THE TIMES.]

SANTA MARIA, Aug. 13.—Activity in the Cat Cañon district continues unabated. Rigs are going up week by week. This week rigs are being installed on the leases of Palmer Junior Oil and the Cat Cañon Oil companies. Notwithstanding the prevalent sand and heavy oil troubles encountered in this part of the Santa Maria field, unbounded faith exists in its future and local oil men look for many important additions to production during the next twelve-month.

Owing to the trouble which the Palmer Oil Company is having at present with regard to handling its production, supplemented, possibly by future prospects, a movement is on foot to install a new pipe line, and it is more than probable work will be begun within a short time on the new project.

One of the directors of the new Pennsylvania Petroleum Company,

OIL INDUSTRY.

VOIR IS E BIGGEST.

s Building It in River Field.

July Production Is atest Ever.

elopment Going Cat Canyon.

CIDENCE OF THE TIMES.]
LD, Aug. 13.—General
Todd of the Maricopa
erating on a sixty-acre
12-12, was in Bakers-
and stated that he is
over the rapidity with
are sending the tools
using a rotary drill
ere making as high as
This property adjoins
ay Northern which re-
a gusher at 1926 feet.
irst the Maricopa Oil
ve a good well at 2800

erics in the Kern oil
with the exception of
nery. The latter con-
nphelitum on hand to
orders and is shipping
tarting up the plant,
rever, that the manu-
tum at the Producers'
r weeks.
he well known oil men
ssued a second edition
on is devoted to the
rnia with maps. The
ued has in addition a
is district which fate-
rominence.
Company is cement-
at about 750 feet.
drilled deeper for oil.
tting material on the
No. 2.
ral Oil Company, a
taken hold of a lease
he Kern fields. O.
n superintendent of
Company property
company yesterday
charge of the Kern-
any property. Four
ere sent to the new
nd drilling will be
e. This property is
art of the field and
territory. It joins
npany property. The
Company is installing
oiler on its property.
art Oil Company is
s of tools, getting
wells on its lease.
is being put into
lease for the water

ith teams have been
new reservoir that
Company will build
r field. This large
he increased as soon
ances sufficiently to
ment is made that
rgest oil reservoir in
ene around this big
d one and with the
for the men to live
nts, the place looks
The company ex-
reservoir ready by
ll be used to a great
ervoir. Because of
e several reservoirs
owns considerable
ge seepage, an effort
p this loss in the

LOW DEPTH.
OLD DISTRICT.
13.—The Hull-Berg
16-10, Arnold oil
county, has, at a
feet, a daily pro-
barrels of 30 degree
s well is near the
anticline, which is
e for its produc-
depth, but consid-
penetrated the first
only it is regard-
nal.
of the north and
distance between
oil sands and for-
ted the really big
field will be found
t from 1700 to 2000

orge Berg of the
pany, who is the
says that this
r the purpose only
of fuel oil for the
ave ordered, with
down a deeper and
syncline.

ODUCTION.
ER KNOWN.
CK OF THE TIMES.
13.—The figures
roduction in the
submitted by R.
of the Coalinga
ndent Producers'
nt the production
r than the March
as the greatest
field, and this in
there were more
nded.
March was 1,-
ly was 1,675,797
the past month's
ins gone into
storage of the
n than 800,000
there has been
in storage here

tells the story
in comparison

	July.	June.

DISTRICT.
OPMENT.
E OF THE TIMES.]
13.—Activity
t continues un-
are being in-
Palmer Junior
on Oil compa-
the prevalent
ubbles encoun-
e Santa Maria
exists in its
look for many
roduction dur-
ith-
ate which the
raving at pres-
ading its pro-
possibly by
vement is on
pe line, and it
work will be
ne on the new

of the new
Company,

REV. J. T.
President
gates, assembling
brief Address

Affiliation
Capt. J. D.
District
Los
My Dear Sir—
During all
citizenship
have observed
gratification
by your
my lot to
of the country
known
law, especially
liquor traffic.
your
I am sure
hostility of
of the country
the sympathy
people who
the austerity
the vigorous

You are
commendation
and I am
duty to you
my hearty
Very

CA
Cured
No Surgery. No
doctors.
The only
Coast for
treatment of
cure. Book
Specialists
charge, who
NEW
tumors removed
tion or pain.
anteed.
cancers.
patients.
Rupture,
Hiled
No knife
New Germa
others have
tation and
Hours
THE
Rooms
6th and

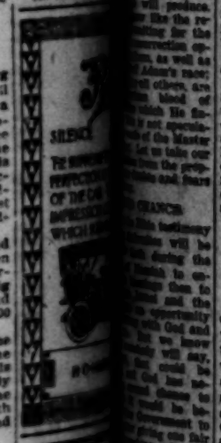

Vote for Republican convention delegates—real Republican delegates. They will decide the party organization and the composition of the next delegation to the Republican National Convention. Get the right sticker and stick it on your ballot tomorrow—the regular Republican sticker with regular Republican names on it.

MOST complete Guide Book to Southern California ever issued. Address or call Times-Mirror Printing and Binding House, 119 North Broadway, or at all news dealers.

TABERNACLE

DR. RUSSELL'S WEEKLY SERMON

From the text

Text—"Even as Sodom and Gomarrah and the cities about them...are set forth for an example, suffering the vengeance of eternal fire."—Jude 7.

OF ETERNAL

...II—Pastor Rus-
...spoke twice
...audiences. We
...from the
...part:
...strongest of
...obviously mis-
...eternal tor-
...Coming to the
...with the
...the char-
...Creator and re-
...showed humanity
...understand the
...is only were the
...based upon our
...that irrational
...to suffered them
...in like manner
...sinning and
...pealing into
...ear and ignor-
...to, for instance,
...tried to the effect
...will find destroy.
...in a manner that
...I shall die" that
...the act of Christ.
...men so served and
...their hunting and
...and make out of them
...who which we
...have committed
...for gradually the
...ing an open-
...men that the
...God in the present
...mind of large
...men to worthi-
...wickedness of
...wickedness,
...there will
...destruction,
...Those
...the brute
...destroyed

His words were, Woe unto you Chorazzin and Bethsaida, for if the mighty works which have been done in you had been done in Sodom and Gomorrah they would have repented long ago in sackcloth and ashes. Therefore I say unto you. It shall be more tolerable for Tyre and Sidon in the day of judgment [the world's trial time, the Millennium] than for you (Matthew ii, 22, 23.) What more could we ask upon this subject? What higher authority could be invoked than the Great Judge himself?

"It will not do to say that Jesus did not refer to the same licentious Sodomites mentioned by St. Jude in our text. It will not do to say that Jesus meant some Sodomites living in his day, because there were none. The Master distinctly tells us that 'the same day that Lot went out of Sodom it rained down fire and brimstone from heaven and destroyed them all' (Luke xvii, 29.) When our Lord declares that 'it shall be more tolerable for Sodom in the day of judgment than for Capernaum' and the other cities in which he preached, he implies that it will still be tolerable for those people who heard him and who rejected his message.

'THUS IT IS WRITTEN.'

"This Gospel Age which began with our Lord's sufferings and trying experiences, and which has continued those experiences with his followers, has for its object the preparation, the qualification, of those who will be the Judges of the world in the coming Age. They must all be developed in the fruits and graces of the Holy Spirit—'meekness, patience, brotherly kindness, love,' else that will not be fit to be the Judges of mankind by and by. It is required that all become copies of the Redeemer, God's dear Son. St. Paul tells us this, saying, 'Know ye not that the saints shall judge the world?' and that God has foreordained that all of these judges must be copies of his Son? (Romans viii, 29; I Corinthians vi, 2.)

LENGTH AND BREADTH—HEIGHT AND DEPTH.

"How wonderful it at first seems to us to find that we really have a good kind, loving God, and not an unmerciful and vengeful one. So grossly were we deceived respecting his character, by the tradition handed down from the past, that we gave him the reverence of fear, rather than that of love and devotion. The clearer light comes to us as a fresh revelation of the meaning of the Apostle's words when he wrote about 'lengths and breadths and heighths and depths of love of God, which passeth all understanding.'

"The words of the Lord through the prophet come to our minds, 'fear not their fear, neither be afraid.' 'Their fear of me is not of me, but is taught by the precepts of man.' 'As the heavens are higher than the earth, so are my ways higher than your ways and my plans higher than your plans.' Oh! Thank God that it is so. To all eternity we shall praise God that he did not allow our forefathers to make him or change his character. Yes, and he is the same yesterday, today and forever. He changes not. The great, wise, just, loving plan for the salvation of mankind, which he is now carrying out, was the cedy one which He purpose in Himself before the world was created.' The plan of selecting the church through fiery trials, through the straight gate and narrow way, for nineteen centuries was what He purposed in advance; for the Apostle says that He foreknew the church in Chirst.

Likewise the times of restitution soon to come for the world of mankind He foreknew and predestinated, and made all the arrangements for, just as they are being carried out now. The end will be glorious. His name will shine resplendently when the mists have cleared away, and when the Sun of Righteousness shall arise with healing in his beams, scattering all the darkness and degradation of sin and superstition.

"Then we'll see what God hath wrought!
Then we'll praise him, praise him as we ought."

TO YOU IT IS GIVEN.

"We are well aware that only the few can see the beauties of this subject as we see them. We are aware that only those to whom 'it is given to know' will understand in the sense of fully appreciating the depth of the Divine message. But we are sure that all such will rejoice more and more in the God of our salvation, as they come to appreciate His worthiness of our love and confidence and devotion.

"As for those who shall under divine tests prove themselves sympathetic with iniquity, we are glad that the divine sentence is that they shall have from the Eternal One a destruction total, complete—one from which there will be no recovery, no redemption, no resurrection. 'They shall be as though they had not been.' But all the willing and the obedient shall have the blessing of the Lord unto life eternal—either on the spirit plane as members of the church of the firstborns or on the human plane as members of the saved Israel restored to human perfection."

REDONDO BEACH.

REDONDO BEACH, Aug. 14.—C. Weishaupt was arrested here last night on a warrant sworn to by A. Protsch, a jeweler. The latter charges that Weishaupt gave him a check for $15 on August 4 payable at the All Night and Day Bank, Los Angeles, and that the check was returned without being honored. Weishaupt is a resident of Los Angeles. He will have a hearing before Judge Wells tomorrow morning. Protsch says he received $5 from the man before he had him arrested.

James Ferguson and M. V. Fisher have been renominated by the straight Republicans for committeemen in Precinct No. 1, and W. F. Goble and F. L. Ferry in Precinct No. 2. These four will oppose the Lincoln-Roosevelt candidates.

The ball game between the Teddy Bears of Los Angeles and the local team, resulted in a 6 to 3 victory for the visitors. Only five hits were made off Gipe, the juvenile pitcher for the home team. But for seven errors made by his team mates the score would have been reversed.

Laying of the Corner-stone.

Rev. Otto Wilke starting the new German M. E. Church at Olive and Fifth streets, yesterday.

FELICITATION.

CONGRATULATIONS IN TWO TONGUES AT LAYING OF STONE.

MANY members and friends attended the laying of the corner stone of the German Methodist Episcopal Church at Fifth and Olive streets yesterday afternoon. Congratulations were tendered in two languages.

The services were opened by prayer by Rev. J. H. Durbahn, pastor of the church. He was followed by a reading of scriptures by Rev. E. C. Johnnusch, and then introduced Rev. Otto Wilke, the district superintendent, as the speaker of the afternoon. Rev. Mr. Wilke talked at some length, and that, like most of the rest of the service, was in the mother tongue.

Rev. Dr. F. D. Mather, superintendent of the Pasadena district, Southern California Methodist Conference, brought the greetings of English-speaking Methodists to the church.

"As I sat here listening to the address of which I understood only an occasional word," he said, "I thought how universal our religion, for here I am listening to words of which I know not the meaning. In heaven I hope we shall all sing the same language."

The casket containing the usual corner stone relics was lowered into the stone box, and the corner-stone laying proceeded, presided over by the Rev. Wilke. The benediction was pronounced by the pastor.

In preparing to build the new house of worship the people of the congregation have had to contend not only with the usual troubles that any church has in building, but with violent opposition on the part of people in the neighborhood, the members of the Hospital Association being especially opposed because of the nearness of the church. The sound penetrating to sick rooms was the ground of contention on the part of the hospital, but all this has been amicably settled, and the church is in a fair way to be completed soon.

At the Churches Yesterday.

REV. W. H. GEISTWEIT.
TEMPLE BAPTIST CHURCH.
PREACHES FINAL SERMON ON "THE TOUCH OF GOLD," SAYING CHRIST ENRICHES EVERYTHING.

DR. W. H. GEISTWEIT, who leaves Los Angeles for the East at 9 o'clock this morning, preached to a large congregation at Temple Baptist Church last evening. It was his final sermon here. The subject was "The Touch of Gold," and he said in part:

"It has been a month of joy to me. I have spoken many times since I came to your neighborhood. This is No. 22. Since you are not acquainted with the language of culture, I will not attempt to tell you what 22 means. I am not unmindful of your courtesies to me. In my series of 22, I hope some seed has been dropped that will bear fruit for the Master. Tonight I wish to make a plea for Jesus Christ. It is an old story how Midas, in return for some favor to the god Bacchus, was granted the gift of his every touch, turning the object touched to gold. Well, Jesus Christ has the touch of gold. He has enriched everything we know. I am trying to speak a good word for Christ.

"There are two motives that impel people to become Christians. The first I will not speak of at all—fear. The man who is driven to become a Christian through the fear of death, or of hell, is not worthy of notice or of sympathy. That man will be surprised when he gets to heaven. The other motive is the keynote to the ministry of that man I speak of. That sense of kingly glory and the proper appreciation of the beauty of such a life will not cause the man to sing 'I want to go to heaven when I die,' for he will be in heaven all the time.

"What shall you give up to become a Christian? you ask. Nothing that will make you less a man. Christianity will put no shackles on your wrists. What will you get? The touch of gold. Christ has enriched the world in art. Yes, there was art before the Christ came. The Greeks worshiped art for art's sake, and Greece thought more of the curve of the human body than she did of the soul that was in the body, and afterward Greece became the pauper nation of civilization. Jesus Christ enriched art.

"Come with me to my art gallery. Under the great dome of the rotunda, in Florence, there is a piece of marble. It was once discarded by all the builders until an artist saw it and had the inspiration to use it, and now that great statue of David from the hand of Michael Angelo will endure forever. Jesus enriched the hand and heart of the artist, so that he might perfect the work.

"Jesus has enriched music. Before His coming there was no such thing as harmony. There was music, but no harmony. Jesus changed the natural minor of the world into a major of praise."

He told of how the coming of the Master had enriched art in every way, using as examples the paintings of Von Bodenhausen's Madonna, because it flavored of his own name, he said; the work of Gustave Dore, the story of the life of Christ in oil, by Tussaud, and other great paintings.

Then he told how Handel wrote forty operas, and they were failures, and then wrote the "Messiah." How Louis Gottschalk came to write the "Last Hope," demonstrating every time the effect of the love of Christ on their music. He said that Christ had even dignified dishwashing.

A final plea to the mothers and fathers to become Christians, so that they might be examples to their children, and the speaker closed with the old story of the organ builder who could not hear his organ play because of his own proud heart, and who was at last brought so low that he pleaded for forgiveness, and, in his humility, the organ played.

REV. W. E. TILROE, D.D.
BOYLE HEIGHTS M. E. CHURCH.
THE GREATEST MARK OF CHRIST'S FAVOR TO MEN IS GOD'S INVITATION THAT THEY BE RELIGIOUS.

At Boyle Heights Methodist Episcopal Church last evening Rev. W. E. Tilroe spoke from the text; "And the wedding was furnished with guests." Matthew xxii-10. He said in part:

"A wedding as a symbol of religion is both significant and beautiful. It is a joyful thing. People are not supposed to cry at weddings. They do not cry when they find God. A man whose religion is a funeral needs another religion. The real religion is no funeral. A wedding is a thing of honor. To be invited to go is a compliment. The greatest mark of His favor to men is God's invitation that they be religious.

"A wedding is a triumph of the affections. It is a royal court of love. So religion is the regnancy of the heart, the deepest soul in bloom. A wedding is a prophecy. The spell of the future is on it. It ceases to be immortal only with the grave. 'Until death do us part,' is the rightful expectation of cottager and king. Religion is immortal before the grave and beyond. Thus the supreme hour of human happiness is made the fitting symbol of highest destiny.

"Religion is never a failure. Though men make light of it, and even persecute its followers, the wedding is inevitably furnished with guests. God's table never stands empty. Somehow God is glorified always in the final outcome of religion. The cross of Jesus was cruel enough, but it was only for a time. Neglect of God may be thorn and spear to the living heart of the Eternal, but it is soon over.

"The crown of life simply means that with God the last analysis of life is victory. The seed is not beaten that it lies in the dark and dies. Bud and flower and harvest tell its triumph. The race is not beaten that it is mortal. The generations that follow and the destinies of immortality, define the grave as another step to the throne. Through every storm and night and winter God reigns.

REV. W. LEON TUCKER.
CALVARY BAPTIST CHURCH.
GRACE, IN ITS HIGHEST GLORY, IS TO BE SEEN BEST ON CALVARY, SAYS PASTOR.

Rev. W. Leon Tucker at Calvary Baptist Church yesterday preached a sermon on "The Glorious Display of the Grace of God on the Cross of Christ." He said in part:

"Grace is much more than mercy. Mercy is pity to the needy. There are many people who are needy through no fault of their own. But grace means favor to the undeserving. You may show mercy to a person who is in a plight for which he is not responsible, but grace is always associated with a plight for which we are responsible.

"I recently heard Dr. Grimth Thomas in London say, 'Grace is not merely negative in the sense of pity for the non-deserving; it is favor toward those who are positively undeserving, whose lives have been so lived that there is nothing in them but that which is absolutely undeserving, and God's favor expressed in the gift of His dear son is the grace of God our Saviour.'

"Grace is for those only who have passed through judgment, and have accepted the sentence passed on them; for people that have forfeited life and liberty; for people that have ceased to reckon with all that is theirs, be it good or evil, knowing it to have been done away with on Calvary. There it was that their old man, whether noble or abominable in the estimation of man, was crucified with Christ (Romans 6:6.) What debtors we are! As Rutherford would have said, we are drowned debtors; we are head and ears in debt; we are sunken fathoms deep in an ocean of indebtedness to God.

"Grace, in its highest glory, is to be seen best on Calvary. My feeble frame cannot bear the burden of a theme so weighty. I cannot adequately utter the praises of that grace which is to be seen in the dying son of God on Calvary. To give expression to this is the passion of my life. I care but little what impression I make if only I can make expression of the glorious gospel of grace. The objects dear to me are Jesus Christ, His cross, His death, His resurrection, and the faith which is in Him through which I am justified. Man is loved of God, and on this account was the only begotten Son sent from the bosom of the Father.

"A friend of mine in London was privileged to ask the present Queen of England if she were a Christian, to which she replied, 'yes.' 'How do you know?' said he, to which the princess replied, 'I read George Cutting's book on Safety, Certainty and Enjoyment. My safety is the blood of Christ, my certainty is the Word of God which declares it and my enjoyment is now present.' Hallelujah! What a salvation, for a pauper or a premier, a knave or a king!"

REV. ARTHUR S. PHELPS, D. D.
CENTRAL BAPTIST CHURCH.
DRAWS POETIC PICTURE OF TAHITI AND DECLARES SOCIAL CONDITIONS REFLECT ON OFFICIALS.

Dr. Arthur S. Phelps returned from Tahiti last week and occupied his pulpit in Central Baptist Church on Alvarado street, yesterday. He preached last night on the topic, "In the South Seas," saying in part:

"I feel like Lazarus—back from another world. This trip is comparatively new, the Society Islands being at present out of the line of ocean travel. It is the longest trip without sight of land in the world. We passed no vessel of any sort for twelve days, and there is not even cable communication across this great gulf. The Pacific Ocean itself was not known to exist before the time of Henry VIII. We had an exceptionally interesting group of passengers, French, German, Bohemian, Swede, English, Hungarians, including authors, government officers, lecturers and musicians. Conventional people go only to conventional places.

"Scenes of such marvelous glory as one witnesses in the tropics—we were a thousand miles south of the equator—are an inspiration to faith. 'Flying fish about our bows, flying sea-fires in our wake, this is the road to our Father's house, whither we go for our soul's sake.' By the night of July 7, the North star had vanished, and the Southern Cross swung high in the heavens, chaste and ethereal in its sacred glory, like a brooch in heaven's bosom. The sunsets are not equaled anywhere out of the tropics, shafts of gold light radiating from black clouds through the fiery skies. The Milky Way was a pathway of glory, and from our bows rushed the phosphorescent waves, looking like gems in filmy lace, so abundant that the very sea seemed illuminated from beneath. The whole was a scene of infinite peace.

"There is a sense of strange mystery in the tropics. Yet the French writer is right who says that there is no mystery, only ignorance. Tahiti is more like a dream than a reality, a dream with roots and leaves.

"I am told that laborers are shanghaied there and that great cruelties are practiced. Social conditions are tolerated, which go to prove a wilful blindness or coöperation in impurity on the part of officials and American visitors. It is our business to aid in ameliorating moral conditions in our own city which are bad enough."

WHAT MORE?

PLAYING INTO CUPID'S HANDS.

CAPE COD TOWN OFFERS INDUCEMENTS TO LOVELORN.

Wareham, Mass., Establishes Wedding Bureau; Free Marriage Ceremony With Two Kinds of Music and a Man to Pass the Hat—Also Employment, If Desired.

[BY DIRECT WIRE TO THE TIMES.]

WAREHAM (Mass.) Aug. 14.—[Exclusive Dispatch.] The merchants of this ambitious Cape Cod town, desiring to increase its fame, present and prospective, offer extraordinary inducements to sweethearts to marry here. The merchants could offer no more, save to marry the ladies themselves, and the Massachusetts law against bigamy is strict. These are some of the marriage inducements offered by Wareham:

A free wedding, including marriage license and clergyman's services.

Bass soloist to sing "I'm Glad I'm Married," at the ceremony.

Church deacons to pass the hat for a collection for the wedded pair's benefit.

Brass band to play the wedding march and other appropriate music.

Bridal presents, mostly useful articles for furnishing a home.

Motor launch for the honeymoon trip.

Steady employment for the bridegroom. Employment for the bride every autumn at screening cranberries if she desires it.

Four physicians to give free services at intervals.

Lawyer to give free legal advice on any subject except divorce.

Free shaves for the bridegroom; his clothes pressed without charge—not by his wife, but by a tailor.

To further its purpose and to make the path of happiness even smoother, Wareham has established a wedding bureau.

Where He Drew the Line.

"All my people," said the deliberate speaking man, who always looks down when he talks, "were Universalists, but I dissented."

"Why?" asked the Human Interrogation Point.

"Because I didn't want to believe that those of us who had good sense would have to spend eternity in a heaven containing the fool who rocked the boat."—Baltimore Sun.

Be sure and take a bottle of Chamberlain's Colic, Cholera and Diarrhoea Remedy with you when starting on your trip this summer. It cannot be obtained on board the trains or steamers. Changes of water and climate often cause sudden attacks of diarrhoea, and it is best to be prepared. Sold by all dealers.—[Adv.

George W. Carey,
Republican candidate for Township Justice, Los Angeles Township. Admitted to practice in all State and Federal courts. Member Los Angeles County Bar for twelve years. Two terms Probate Judge in Topeka, Kan. Served from Indiana in Civil War from '61 to '65.

If You Want to Go East C. Haydock,
Agent Illinois Central R.R., 252 West Sixth

Yosemite National Park

Reached By Rail Every Day in the Year

Now Is a Good Time

To Enjoy Camping, and Trail Trips Into the High Sierras.

New Government Sprinkling System in Operation on Stage Roads.

Special Excursion Rates

Write for Illustrated Booklets and Full Information

Southern Pacific

Los Angeles Office
600 So. Spring St.

Pasadena Office
148 E. Colorado St.

JUST OUT
Southern California's
STANDARD GUIDE BOOK
By the Los Angeles Times
1910
The Only Complete Guide of the Kind Ever Published.

A HANDBOOK FOR RESIDENTS AND TOURISTS.
Being a Timely Directory Conveying Important Information Concerning the Southern Pacific Coast.

MAPS AND ILLUSTRATIONS
Showing Automobile, Railroad, Trolley and Mountain Routes.

PUBLISHED BY
The Times-Mirror Printing and Binding House,
Los Angeles.
For Sale at Newsdealers, Times Branch Office, and at 110 N. Broadway. Price $1.00, By Mail, 10c Extra.

REMOVAL SALE
Now in progress. High-grade pianos and player pianos deeply reduced.
GEO. J. BIRKEL COMPANY
STEINWAY, CECILIAN AND VICTOR DEALERS
345-347 South Spring Street

CANADIAN PACIFIC
LOW ROUND TRIP RATES
TO ALL EASTERN CITIES
During the Summer Months, with Stop-over privileges
CANADIAN PACIFIC RAILWAY
Six Hundred Miles of Unsurpassed Scenery through the CANADIAN ROCKY MOUNTAINS
CALL OR WRITE FOR RATES AND INFORMATION
A. A. POLHAMUS
General Agent Passenger Department
600 S. Spring St., LOS ANGELES

SAN FRANCISCO OFFICE
Los Angeles TIMES
1206 Call Building
PHONE—Kearney 3121

Advertisements and subscriptions received. Southern Californians, when in San Francisco, can have their mail sent in care of The Times Office.
Copies of The Times on File.

KEEP COOL—KEEP HEALTHY
"BATHASWEET"
When tired, warm or run down, shake a little BATHASWEET in the tub when bathing. BATHASWEET softens and perfumes the water instantly. 25 baths in 25 cent cans.
IT'S WORTH A TRIAL
BATCHELLER IMPORTING CO., NEW YORK

BISHOPS COCOA & GROUND CHOCOLATE

Los Angeles County—Correspondence from Its Cities and Towns.

NEWS REPORTS FROM CORRESPONDENTS OF THE TIMES.

PASADENA.

GRATIFIED BY THE OUTLOOK.

THAT HAPPY FEELING COMES TO THROOP PROFESSORS.

They Expect Attendance This Year to Be Double That of Last—Occidental Man Lectures on Moral Courage, With One Eye on the Primary Elections.

Office of The Times, No. 38 S. Raymond Ave.

PASADENA, Aug. 15.—Greater Throop will open its doors on September 21 and admit the largest body of students in its history. Indications are that the attendance will be nearly double that of a year ago. The outlook is extremely bright, say Dr. J. A. B. Scherer, president of Throop Institute, and Prof. Durrell, principal of Throop Academy.

While Throop—institute, academy and elementary—was founded several years ago and for many years was maintained all in one school, this year will be the first in which the founders and trustees will have the pleasure of seeing their ideals in working order. The institute will be maintained strictly separate. Everything connected with the collegiate department will be carried on in the "Pasadena Hall" on East California street. The academy will hold the old buildings on North Raymond and the elementary will occupy the building on East California and Mentor, the same as last year.

Dr. Scherer, who spent his vacation in the mountains around Lake Tahoe, returned home late Saturday and will report to his new office in Pasadena Hall this morning, ready for a year of hard work. "Things have been moving along smoothly during my absence," he said last night. "Mr. Stacey has been in charge of moving the offices and equipment, and Dr. Henry Carhart has had charge of installing the machinery and appliances in the new buildings. By the time college opens we hope to have practically everything in shape for business. We had to send to Europe for some of our appliances and they may be a few days late in arriving, nevertheless we can take hold and start things in nice shape. Present indications are that we will have a much larger attendance than we expected, which is most gratifying."

Large and appreciative was the audience at Library Park yesterday afternoon to hear Prof. Lorin Hadley of Occidental College, on the subject "Moral Courage." His address was along the line of men doing their duty to themselves and their country.

"Politics is one of the things we should look after very carefully," said he. "We should be instilled with moral courage to stick up for our convictions. In our elections men have gone to political and moral slaughter simply on account of trivial matters. They have allowed themselves to be carried away by some sort of persuasion simply on account of some small matter instead of holding their heads up and going straight ahead. Corruption in politics is one of the sad things of this country and could be eradicated if all men would insist on doing what their inner consciousness tells them is right.

"If there is any one thing the church needs today above all others it is for the preacher and janitor alike to have backbone and courage to stand up for the things that are right. There is too much bidding for popularity. Many preachers get far from the fold by following after popular ideas. The church needs backbone. It needs courage to go ahead and do things. To neglect to do them is a sign of moral weakness. When you know a thing is right, stand up for it and have the backbone to be a man. Simply because you do not agree with everything in the church is no reason why you should stay out."

BECOMES VIOLENT.

Charles Hendricks of Los Angeles, who was adjudged insane in Judge Bordwell's court a short time ago, and whose commitment to Patton was withheld to give him a chance to recover, became violent yesterday at Altadena, where he was being treated, and was taken to the County Jail by Constable Austin. Hendricks is said to be a very bright young man, broken down in health through study. It was thought that if he was kept quiet in the suburbs he might recover without going to Patton.

TEACH 'EM TO WORK.

Rev. D. H. Gillen of Riverside preached an interesting sermon at the First Methodist Church last night, on the subject "Twentieth Century Men and Women." "This is the best age the world ever saw," said he during his address. "They say that a young man does not have the chance today that he used to have. That is a mistake. If he succeeds today he must be fitted for the position to which he aspires. The young men and women of today must be much better educated and better fitted than formerly. I believe in higher education and especially in polytechnic education. I say, teach the boys and girls to work. Teach the lads some trade or profession and the girls to be good housekeepers. Those who work themselves up, stay up; but those who do not work themselves up never get up. There is no easy way to success. This thing of a young man or young woman complaining of long hours, wanting to quit early and get out of just as much work as possible, is all wrong. I say to the young man and the young woman, get your head full of knowledge and your heart filled with the spirit of God and then get down and work, work hard, work in the interest of your employer, and success is yours."

MEETING POSTPONED.

On account of the primary election tomorrow, the City Council will not hold its regular weekly meeting until Wednesday morning. There are several important matters to be brought up and Asst. City-Atty. Carr ruled that there might be some question as to the legality of holding a meeting on election day, therefore he advised a continuance.

John H. Pearman has resigned the position of assistant manager of the tourist department of the Union Pacific Railroad, to become the district passenger agent for the Western Pacific, with headquarters at San Francisco. While with the Union Pacific, Pearman made his official headquarters at Los Angeles and lived with his family in Pasadena. The Pearman home will still be maintained here.

GO TO TAHOE.

Mr. and Mrs. J. Herbert Hall have gone to Lake Tahoe. They will join the Pasadena colony.

The large auditorium of the First Baptist Church was crowded last night for the interesting illustrated lecture delivered by the Rev. Kittredge Wheeler entitled, "The Homeland of Jesus, or a Trip Through the Holy Land on Horseback." A second lecture on the same subject will be delivered at the same place tomorrow night.

Mrs. Annie M. Kirk, a native of Ohio, wife of the late Dr. J. B. Kirk, died at the home of her son, Dr. Harvey M. Kirk, late Saturday night, of heart trouble. The funeral will be held Tuesday morning at 10 o'clock at the First Church of Nazarene, Rev. Dr. P. F. Bresee officiating.

SELL THEIR HOME.

Mr. and Mrs. Harold Dale have sold their home on California Terrace, built for them less than a year ago, to J. B. Coulston of Altadena and have bought acreage property from Mr. Coulston near North Lake avenue on the slopes of Altadena, where they will erect a handsome villa.

Mrs. Austin Miller of Porterville is expected here tomorrow. She will be the guest of her parents, Mr. and Mrs. Charles Gardner of East Colorado street, for two months.

Mr. and Mrs. J. E. Cheesewright of West California street are in Santa Barbara.

Mr. and Mrs. Edward Sheehan of Arroyo Drive went to Corona del Mar Saturday and were guests over Sunday of Mr. and Mrs. Clarence B. Hall, who have a cottage there.

Judge and Mrs. M. C. Hester of Bradford street are at Manhattan Beach.

Phelps for fine wall paper and paints. Artists' materials at Wadsworth's.

CHANGES HANDS.

SHOW PLACE HAS NEW OWNERS.

HUNDRED THOUSAND DOLLARS IS PAID FOR PROPERTY.

Former State Senator Disposes of Part of His Pomona Holdings and Will Bore for Oil—Old Settler, Formerly from Maine, Dies at the Valley Hospital.

POMONA, Aug. 14.—Ex-State Senator Alvin T. Currier has sold his orange and lemon grove of 66½ acres on North San Antonio avenue to Adam Crawford and sons of Anaheim for a reported consideration of $106,400. Mr. Currier planted this grove himself and it is one of the noted places around here, having been in charge of Frank Frazier as manager. There are eleven acres set to Eureka lemons and sixty acres are in Washington navel orange trees. The Loop-Meserve special water right of 12½ inches is appurtenant to the property and there is a storage reservoir capable of holding 2,000,000 gallons of water on the place. There are also a bungalow, lemon house and outbuildings. Mr. Crawford once lived here and is a brother of John, William and David Crawford, formerly of East Holt avenue. He plans to make his home on the ranch, which is a splendid property. Mr. Currier has made his home for years on his 2500 acre ranch, southwest of here, where he erected a $10,000 house a while ago. He is contemplating boring for oil on some of his hill land, where evidences of the valuable product are apparent, during the coming fall.

DEATH OF MRS. ALDEN.

Mrs. Ella A., wife of Stephen Alden, died today at the Pomona Valley hospital of acute Bright's disease, aged 59. Mrs. Alden had resided here twenty-three years, having come with her husband from Bangor, Me. She had a wide circle of friends here and in Los Angeles. Aside from her husband she leaves a sister, Mrs. Millard Mudgett of Bangor, a brother in the East and a cousin, John Remick, of Los Angeles. The funeral will be Tuesday afternoon at W. B. Todd's chapel on North Garey avenue. Rev. Albert P. Davis, pastor of Pilgrim Congregational Church, will officiate.

The funeral of Mrs. Byron Davis was held this afternoon at J. E. Patterson's chapel at 3 o'clock, Rev. M. D. Clubb of the Christian Church officiating. She leaves a widower and a son, G. C. Davis, now living in Los Angeles.

Amos Merritt, a boy employed in the Pomona Vulcanizing Works, was seriously burned yesterday afternoon in the shop. While working with an alcohol flame at vulcanizing an explosion occurred and the lad's clothing caught fire. He ran into the street screaming with pain. Bystanders quenched the flames, but not before he was badly burned. The lad was at once given medical attention.

Arrowhead Hot Springs baths cure rheumatism.

SOUTH PASADENA.

SOUTH PASADENA, Aug. 14.—The building permits for July totalled $62,235, an increase over June of $28,070, and of $20,793 over the same month in 1909.

The plumbing permits for July were twenty-seven, the amount, $10,021.

The new city park will be improved in the near future. It is planned to put out shrubs, flowers and palms.

The first meeting of the Woman's Improvement Association will be held Wednesday, October 5. Club members expect to work hard to pay off the remaining debt on the lot at the corner of Fremont and Rollins.

E. A. Bowen will construct a seven-room residence at No. 2023 La France avenue, the cost to be $3000.

Guests Given a Surprise.

"We have a surprise beautifully planned," said young Mrs. Westerleigh to the guests, "and Frank doesn't suspect a thing. I think he has even forgotten that today's his birthday. He will get home from the office at about 7 o'clock. Then he always goes upstairs to take off his coat and put on his smoking-jacket for the evening. When he is upstairs I will call out suddenly, 'Oh, Frank, come down quick! The gas is escaping.' Then he will rush down here, unsuspecting, to find the crowd of friends waiting for him."

It went off exactly as planned. Westerleigh came home at the regular hour and went directly upstairs. The guests held their breath while Mrs. Westerleigh called out excitedly, "Oh, Frank, come down quick. The gas is escaping in the parlor."

Every light had been turned out, and the parlor was in perfect darkness. There was a rapid rush of feet down the stairway, then a voice said, "I don't smell any gas."

"Better light the jet," Mrs. Westerleigh suggested, tremulously. "Here's a match."

There was a sputter, and suddenly the room was flooded with light. Everybody screamed. The hostess fainted.

For there in the center of the room stood Westerleigh, attired only in a natty union suit, with a fresh pair of trousers carried over his arm.

Birthday parties still form a forbidden subject of conversation at the Westerleigh's.

—[Lippincott's Magazine.

WORDS OVER FIGURES.

BUDGET FIGHT IS WARM ONE.

LONG BEACH COUNCILMEN AND MAYOR AT OUTS.

Former Accuse Executive of Taking Advantage of Their Ignorance of Law to Prevent Them Dealing With Finances in Way They Wished. Spiritualist Convention Starts.

LONG BEACH, Aug. 14.—The Mayor and City Council are at logger-heads over the budget of expenses for the fiscal year. Unless the tangle is straightened out before the next Council meeting, creditors of the city may find themselves compelled to wait for their money or bring suit. The Councilmen say they will take no further action unless the Mayor recedes from the position he has taken.

Under the charter the Council must fix the budget between the first and second Mondays of August after which it goes to the Mayor who may within five days veto any item in it. If this is not overruled by five votes the budget will then be considered adopted and filed with the Auditor. The Council met and went over the budget item by item, as returned by the Auditor who had first whack at the sums recommended by the various departments. It added several items he had omitted and then discovered that the total, $341,723, would exceed the revenue to be derived on a $1 rate of taxation, all that is allowed by the charter. This was discussed and then on the assumption that the word "shall" in the charter was directory and not mendatory, Council declined to adopt the budget as a whole and adjourned, thinking it could have time to complete the budget and pare where it was necessary. The City Clerk, however, held that the adoption of each amount in the budget constituted final action and turned the instrument over to the Mayor. He, in order to bring the amount down to the revenues obtainable, about $286,753, cut out many important items, including $25,000 for support of the municipal band, $5000 for advertising, $10,000 for a comfort station and other things, reducing the budget $75,000. This he presented to Council, which body started to do things with the much-abused budget. The Councilmen were angry when told that their medical care was not legal and they had no powers to go behind his operation. This roused them still more and they decided that unless they were allowed to nurse the patient there would be nothing doing in the budget line and the city would have to live on promises. They have taken no action on the Mayor's veto and say that snap judgment was attempted due to their ignorance of the law. Friday evening an attempt was made to bring up the budget, but the Mayor ruled it out of order and from his decision there was no appeal. Attorney John E. Daly, representing the Council, sought to show the Mayor wherein he erred and held that until finally adopted as a whole the budget was not a completed instrument. The Mayor held to a different opinion backed by the City Attorney, and when an effort was made to adjourn until Monday night to consider the budget, he promptly ruled the motion out of order as there was no budget to be discussed, and refused to put the motion. The Council now threatens to overrule the Mayor's veto, restore the discarded items, fix the tax levy at the $1 rate and allow the burden of a possible deficiency to lie with the executive.

An effort was made by Councilman Humphries as a way out of the muddle to call a special election on the question of levying an additional tax of 35 cents on the $100 valuation, to raise the amounts needed for amusement and advertising purposes. This, with the library tax and bond levy would bring this year's taxation to $1.60 on the $100 as against about 90 cents last year. The Council refused to pass the measure on its first reading by a vote of 3 to 2, the majority holding that it was an imposition to tax the property owners, when by a paring of other expenses, these amounts could be added and cared for on the dollar levy. Unable to move the Mayor to their view the Councilmen abandoned the fight until this week when they expect to carry out an outlined programme which they believe will enable them to fix expenses to suit themselves and allow the city business to be carried on this year on a $1 levy at most. Meanwhile the Auditor is figuring out the percentage necessary to meet each fund as finally passed on by the Mayor, and which is necessary in the ordinance to be passed by Council fixing the annual tax rate.

SPIRITUALIST CONVENTION.

The third annual convention of the California Spiritualist Congress began today with more in attendance than last year. Dr. M. A. Schutz of the local society delivered the address of welcome and introduced several speakers and mediums, including Mrs. Inez Wagner of Kansas City, a blindfold ballot reader and trumpet medium; John Slater and Mrs. H. Hyams, the latter from New Zealand. At 1:30 this afternoon lectures were given by Rev. Thomas Grimshaw of St. Louis, a trance speaker and for fourteen years pastor of the First Spiritualist Church of that city, and by Mrs. Inez Wagner, who gave a message seance. Tonight John Slater addressed a big audience at the auditorium devoting the entire evening to messages, answers to queries propounded by the audience and sent to the stage in closed envelopes.

The spiritual classes for tests and messages by the mediums will be organized tomorrow morning. Lectures will be given by Will Hodge, a veteran worker of San Diego; Dr. M. A. Schutz and Mrs. Hyams. In the evening there will be a concert by the Peoples' Orchestra and a lecture and messages by Mrs. Wagner.

Mrs. Veva, wife of J. J. Osmer, died at a local hospital this morning from an operation performed last Monday. She was 41 years of age and had lived in Long Beach for three years, her husband owning the tent city at Seaside Park. The remains will be taken to Los Angeles for burial.

One of the largest crowds of the season was in Long Beach today. It included many "stay-overs" from the Hawkeye picnic.

Plans for the additional story to be added to the Kennebec Hotel at Ocean and Pine streets are about completed and will be submitted to contractors about September 1. The addition is to be built before the winter rush of tourists.

CROWN CITY PICNIC PLANS.

Committees from Pasadena were in the city yesterday arranging for the annual picnic from the Crown City next Thursday, which they say will be the largest held by the city in the foothills. A programme of sports is being arranged.

The local members of the Y.M.C.A. are enthusiastic over the athletic honors won at Chicago yesterday by Fred Thomson, who will assume the position of physical director of the association September 1. He will be given a rousing reception and ovation.

County Central Committeeman Doran has issued a call for a meeting at the City Hall tomorrow night of regular Republicans to plan for tomorrow's primaries and the getting out of the full strength of those who are not allied with the "insurgents."

Relative to the sale of the $125,000 issue of pier bonds for which no bids were received when advertised recently, City Clerk Boynton has been in communication with bond buyers and reports that they advise that the market is sluggish and will not be active before October 1. Therefore the Council will not readvertise the bonds until that time.

Arrowhead Hot Springs baths cure Bright's disease and diabetes.

ANGLERS REJOICE.

TUNA FLAG FLIES ON MAGIC ISLE.

BLUE FIN REVISITS WATERS OF SANTA CATALINA.

Chance Visitor to Avalon Hooks Second Largest Fish Caught in Five Years and Los Angeles Doctor Also Gets Button After Trying for Thirteen Years.

AVALON, Aug. 14.—The tuna flag is flying again, for the famous bluefin has just decided to revisit the waters about Santa Catalina, and the angler's heart is glad.

Saturday was a day of glory for a chance visitor to the island, G. H. Smith of Glasgow, Scotland, who hooked a tuna weighing 151 pounds, the second largest caught here in five years. He is now wearing the proudest decoration that Southern California can bestow upon a sportsman, a little blue tuna button. Mr. Smith is a young mining engineer who is taking a post-graduate course at the Columbia School of Mines in Missouri. He is staying at the Metropole.

Dr. W. N. Vilas, one of the old-time members of the Tuna Club, today achieved the ambition of his life. He caught a tuna weighing 126 pounds, after fishing for thirteen seasons.

Dr. Vilas has been hooked to the elusive tuna at least fifty times. Every accident that could happen to an angler has been his portion. Lines have broken, sharks have bit the fish in two before his very eyes and today is the first time he has ever carried the fight to a finish. This time he was aided by a big whale which just happened along and took an interest in the catch.

"It is God's truth," said the good doctor, "that whale scared the tuna in my direction at least twice, and I did not even think to say 'thank you' to him when I came away."

A champion tuna fisherman, Philip O'Meara from Salt Lake City, acted as boatman for Dr. Vilas. The two were just starting for home disgusted with their ill luck when Dr. Vilas got a strike and the fight was on.

"In the first rush," said the doctor, "the tuna carried out 700 feet of line, and just then I heard a noise of escaping steam at my right, and there were about sixty feet of brown back right close by. I was afraid he would get under the boat and upset us, but by the time I had fought that tuna for one hour and twenty-five minutes, I said, 'Come on, old whale, and upset us,' for I was so tired out I should have been glad to drown. Now I've sworn off," said Dr. Vilas. "I'm not going fishing any more."

FALLS OVERBOARD.

Egegano, an employé on the steamer Cabrillo, fell overboard tonight when the vessel was ten minutes out from this port, but was quickly rescued by Hancock Banning, Jr., who was cruising in his little motor boat, the Yellow Jacket. A large number of people saw the accident and the rescue and gave young Banning quite an ovation.

ISLAND VISITORS.

Week-end visitors at the Hotel Metropole include Mr. and Mrs. E. Avery McCarthy, Norwood Howard, Herbert Howard, W. A. Bucklin, Mrs. F. E. Patton, Mr. and Mrs. W. F. Anderson, Mrs. Barbar Burkhalter, Oskar Seiling, Mrs. William H. Cline, Mr. and Mrs. C. L. Bagley, John B. Conwell, M. Deman, Mr. and Mrs. H. A. Ayers and son, Mr. and Mrs. D. W. Rydan and daughter, W. P. Granger, Mrs. M. E. Hays and child, L. J. Seeley, Mrs. Kate Siegel, Miss Lucile Seigel, Mr. and Mrs. D. A. Reese, G. G. Turner, Mr. and Mrs. Wilkes Wheatley, Mr. and Mrs. Frank D. Hudson, Miss Eileen McCarthy, Mr. and Mrs. H. A. Bucher, James H. Adams, Mrs. C. J. Roberts, Miss Roberts, Miss R. W. Given, Mr. and Mrs. D. J. Davenport, Miss Blanche Davenport, Pietro Buzzi, Ward Chapman, Mr. and Mrs. T. A. McDonald, Mr. and Mrs. Bernard Potter, O. A. Vickrey, Mrs. Costello, Cecil, Evelyn and Ruth Costello, all of Los Angeles; Mr. and Mrs. George R. Harvey and children, Orland K. Wilson of Long Beach; Mrs. Hugh Nesbit of Washington, D. C.; Mrs. J. G. Kelley, Miss R. Quirk, of Santa Barbara; Mrs. Sol Lewis, Miss Marian Lewis, Miss A. Lewis and P. B. Lewis, of San Francisco; Mr. and Mrs. Frank Hallbett, H. A. Waislow, Howard J. Fish, of Pasadena; Mr. and Mrs. Robert Grant, of St. Louis; M. Ganberg of Ann Arbor, Mich.; P. A. Hulett of Princeton, N. J.; Louise C. Johnson of South Pasadena.

MILK INSPECTOR AT AVALON.

Dairy and Milk Inspector Starr of Los Angeles, came over Friday and has secured samples of dairy products served in various restaurants and sold in the milk depots on the island. F. S. Jenkins, proprietor of the Glenmore Cafeteria, invited Mr. Starr to Avalon, as he was not satisfied with the quality of milk and cream supplied for his restaurant. A thorough investigation into all dairy products resulted.

IRRIGATION FOR ALL FARMS.

Suggestion That Grain Growers Follow the Example of Market Gardeners.

[Brooklyn Citizen:] While we of the eastern board have been soggy from rain for the past couple of weeks, Minnesota, Montana and the Dakotas are in dread of a drouth.

Of course, they are either praying for rain or damning the dearth of it, according to temperament; but the situation suggests the advisability of providing artificially for the watering of farm lands when the output of nature fails, as in this case.

Farmers in the vicinity of cities, those particularly who raise the garden truck or vegetables called for in city households every day, are generally, if not in all cases, protected against losses from the absence of rain by pipes and hose receiving water from the mains that supply the cities.

As it pays them to foot the water bills for the supply they need, it should also pay the farmers whose lands lie far from city water supplies to draw what they need in days of drouth from reservoirs erected for the purpose.

PHYSIQUE OF COLLEGE MEN.

Growth Power Is Developed by Gymnasium Work and It Is Becoming Compulsory.

[American Educational Review.] That the American college students are growing stronger as a result of physical education seems to be proved by the recent investigations made by Dr. McKenzie of the University of Pennsylvania and Dr. Born of Yale.

The latest statistics, 1909, show that over 90 per cent. of the seventy-three leading American colleges and universities require physical education from the freshman year, 78 per cent. require it from freshmen and sophomores, 30 per cent. require it from there lower classes and 12 per cent. from all four classes.

Dr. Born says that a study of the record kept of the weights and measurements not only demonstrates that there has been an increase in the growth power of the students, but also corroborates the assertion that the youth of the present day are better developed physically than those of past generations.

The increase in weight of the typical individual of the football group is unusually small. Many hypotheses might be advanced in explanation of this fact, but after a careful study of this slight growth increment we have concluded that the football type represents a group of young men of superior physical endowment and vitality who reach that point where the growth power practically disappears much earlier than the average, usually during their preparatory school course. In such cases there is an inherent tendency to a more rapid development, supplemented by an extraordinary capacity for physical work.

"The baseball and crew candidates show a more decided change, for in these groups we find a few men of the football type, but more of those individuals who follow the general law of development. In the remaining groups we note larger increases, for here we come in contact with the average student.

"Our attention is called to the exceedingly small increase in lung capacity of the track athlete, only twenty cubic inches. This is not unusual, however, for we have found that in many track athletes, especially the long-distance and cross-country runners, the lung capacity was only average and sometimes below normal.

"From our observations we believe that in this type of athlete the breathing must be shallow and confined to the lower parts of the lungs, the bases, in order that the equilibrium between the production of the waste matter in muscles and its elimination from the blood through the lungs may be quickly reëstablished, a condition called 'second wind,' and always so necessary to the runner."

Expensive Economy.

The late Senator Platt, discussing one day in Washington an economy he had no faith in, said, according to the Washington Star:

"Such an economy reminds me of old Smith and his keg of beer.

"Smith and his wife used to drink a quart of beer every night before retiring. This indulgence cost them ten cents. But Smith came home one day in great excitement and said:

"'Here's a man with a barrel of beer. It will only cost us four cents a quart this way. An economy of six cents, Huldah.'

"That evening the Smiths sampled the new barrel and they found it good. After the pitcher was finished, Mrs. Smith said slowly:

"'George, we have saved six cents on our beer tonight.'

"'We have so,' George answered, 'and six cents saved is six cents earned.'

"'Well, George,' said his wife, 'shall we have another quart and save twelve cents?'"

Both Were Satisfied.

The clumsy man was covered with confusion when, plunging forward as the car started with a jerk, he knocked down an umbrella, resting against feminine garments, and heard the handle snap beneath his feet, relates Youth's Companion.

"Oh, I—I beg ten thousand pardons!" he stammered.

"It is of no consequence," said a sweet woman's voice; "not of the least consequence."

"There's a woman in there who's all right," blurted the awkward one to an acquaintance, as he fell out on the platform to cool and collect his wits. "I've broken her umbrella to smithereens, and she spoke as if I'd handed her a present. See, it's the one in gray."

"M-m, that's my wife," said his acquaintance. "Well, of course she is all right, but in this particular instance she's been suggesting for the last month or so that I buy her a new umbrella. So—"

"Oh!" said the awkward one.

WOMEN OF MIDDLE AGE

Need Lydia E. Pinkham's Vegetable Compound

Brookfield, Mo.—"Two years ago I was unable to do any kind of work and only weighed 118 pounds. My trouble dates back to the time that women may expect nature to bring on them the Change of Life. I got a bottle of Lydia E. Pinkham's Vegetable Compound and it made me feel much better, and I have continued its use. I am very grateful to you for the good health I am now enjoying."—Mrs. SARAH LOUSIGNONT, 414 S. Livingston Street, Brookfield, Mo.

The Change of Life is the most critical period of a woman's existance, and neglect of health at this time invites disease and pain.

Women everywhere should remember that there is no other remedy known to medicine that will so successfully carry women through this trying period as Lydia E. Pinkham's Vegetable Compound, made from native roots and herbs.

For 30 years it has been curing women from the worst forms of female ills—inflammation, ulceration, displacements, fibroid tumors, irregularities, periodic pains, backache, and nervous prostration.

If you would like special advice about your case write a confidential letter to Mrs. Pinkham, at Lynn, Mass. Her advice is free, and always helpful.

Established 1889.

6% $100.00 Certificates

There is every reason why the [illegible] cent. Certificates of this Association are [illegible] the needs of the average investor [illegible] income-producing investment.

Here are a few of them:

They are strictly regulated and approved [illegible] Building and Loan Commissioner.

They are safe, sound and yield the [illegible] interest.

Their value does not fluctuate—the [illegible] capital invested may be withdrawn [illegible] first year with 6 per cent. interest [illegible] ceding dividend date, or anniversary [illegible]

They make the best kind of collateral [illegible] standing and the ease with which [illegible] into cash on emergency.

They are backed by a reputation [illegible] of honest business methods, and [illegible]

OFFICERS [illegible]
W. G. COCHRAN, Pres.
W. D. WOOLWINE, [illegible]
D. M. CUTHBERT, Asst. Sec.
Inspector.

State [illegible] Building Asso[illegible]
223 South [illegible]

A FAVORITE TRAIN FOR EASTERN TRIPS

Is the "Los Angeles Limited" [illegible] daily at 10 a.m. and running [illegible] Salt Lake City and Omaha, with [illegible] to Denver also.

There is nothing finer in [illegible]

Excursion fares to Chicago [illegible] New York, $108.50. St. Louis, [illegible] River points, $60.00, etc.

Going August 16, 17, 18, 19, [illegible] good on the

Los Angeles Limited
Via Salt Lake Route
Union Pacific and Northwestern Line

On sale now for all August [illegible] Spring Street, Los Angeles, [illegible] Pasadena, and other offices.

EST. 1900

DRINK HABIT CURED

GATLIN

UNDER IN THREE DAYS

NO HYPODERMICS OR BAD AFTER EFFECTS

GATLIN INSTITUTE 1125 S. GRAND AVE.
BR'D'Y 1377 CALL, PHONE OR WRITE

Fos-Rez-O Chocolates
FOSGATE & REES, 449 SOUTH [illegible]

Removal Sale
NOW IN PROGRESS
Wetherby-Kayser Shoe Co.
215-217 So. BROADWAY
New Location After Aug. 1st
BROADWAY AT FOURTH

Are you sick? Do you want to get well? Consultation Free. We cure all Chronic Diseases, Consumption, Cancer, Asthma, Paralysis, Piles, Epileptic Fits, Dropsy, Kidney, Stomach and Liver Trouble. We treat people by mail. Write to us.

716 SO. HILL ST. DR. QUAN TONG.

Knabe Pianos
The Wiley B. Allen Co.
416-418 S. Broadway

Crown Combinola
The Best Player Piano
SMITH MUSIC CO.
406 W. Seventh St.
Out of the High Rent District

MULLEN & BLUETT CLOTHING CO.
Corner Broadway and Sixth Sts
THE QUALITY STORE

$100.00 Certificates

every reason why the $100.00 Full Paid ... ficates of this Association are exactly ... of the average investor desiring a ... ducing investment.

... a few of them:

...trictly regulated and approved by ... and Loan Commissioners.

...fe, sound and yield the liberal rate of ...

... does not fluctuate—the full amount ...vested may be withdrawn at any time ... with 6 per cent. interest allowed ... vidend date, or anniversary of date ...

... the best kind of collateral, because ... nd the ease with which they can be ... on emergency.

...cked by a reputation gained through ...usiness methods, and assets of over ...

OFFICERS AND ...
W. G. COCHRAN, Pres.
W. D. WOOLWINE, Treas.
B. M. CUTHBERT, Loan Inspector.

State Mutual Building & Loan Association
223 South Spring ...

...ORITE TRAIN FOR ...ERN TRIPS

... "Los Angeles Limited," leaving ... at 10 a.m. and running solid to ... Lake City and Omaha, with a Through ...nver also.
...re is nothing finer in railway ... ...ursion fares to Chicago and ... York, $108.50. St. Louis, $82.50 ... points, $60.00, etc.
...ng August 16, 17, 18, 22, 23, 24 ... on the
...s Angeles Limited
Via Salt Lake Route
...ion Pacific and North Western ...
...ule now for all August dates, at ... Street, Los Angeles, 605 East ... ...na, and other offices.

EST. 1900
DRINK HABIT CURED
...ATLI...
IN THREE DAYS
...ODERMICS OR BAD AFTER EFFECTS
1125 S. GRAND AVE. ...
...7 CALL, PHONE OR WRITE HOME

Chocolates—
...REES, 449 SOUTH ...

Sale
...ESS Shoe Co.
...WAY ...HT 6TH

Dennis
The Man Who Knows His Opportunities
222 So. Spring

...nos
...nola
...CO.
Japanese
THE YAMA
We always give ... and take it ...
...RUETT ...CO.
...ixth Sts ...EE

...y Happenings South of the Tehachepi.

NEWS REPORTS FROM CORRESPONDENTS OF THE TIMES.

'NEATH NOSE HE FINDS IT.

But Administrator Has to Hunt a Year for Redlands Estate.

SAN BERNARDINO, Aug. 14.—Real estate valued at $45,-800 and personal property at $7662.20, belonging to the estate of the late Lucy Abbott Putman, have just been brought to light, after a year's search by Administrator Charles Putman. When Lucy Putman died a year ago it was supposed her estate comprised but $179 worth of property at Redlands, and bonds of foreign corporations deposited in Massachusetts valued at $64,845.75. There was a family impression that she left more, and for a year the administrator continued his search, finding that the lost estate was in Redlands within a short distance of his residence.

SLIPPING.

JOHNSON LOSES GROUND FAST.

SAN DIEGO COUNTY NO LONGER HIS STRONGHOLD.

Lincoln-Roosevelters Plan to Aid Democrat If Their Candidate for District Attorney Is Defeated by the Taft Republican—City Heights in Revolt Over Water.

SAN DIEGO, Aug. 14.—Local candidates on the eve of the primary are having their last say. Outside of the contest between Senator Wright and W. A. Sloane for the State senatorship the hardest fight is for District Attorney. The Lincoln-Rooseveltersers have put up E. A. Luce, a young lawyer, who is a member of Sloane's law firm. Opposing him is H. S. Utley, candidate of the Regulars. He was appointed to the position when L. P. Kirby resigned. A third candidate is L. E. Dudmun, who claims to be neutral. J. D. Malcolm was a fourth candidate, but he has withdrawn in favor of Utley. In the event that Utley beats Luce it is asserted to be a part of the Lincoln-Roosevelt plan to throw its strength at the election to E. A. Wells, a Democrat. The race for the governorship will, it is believed, be a test of strength between Phil Stanton and Curry. Within the last few days Johnson has lost much prestige in this county.

NOT UNDER ARREST.

Leo Ulfelden, for whom Gov. Gillett has honored a requisition, is not under arrest but is said to be under surveillance of a Pinkerton detective. Ulfelden is wanted at Galveston, Tex. It is asserted there that while in the City of Mexico Ulfelden drew from a Mexican bank in which the Hams were interested $16,000 deposited there by his mother. Later the bank failed. Relatives in Galveston, the police say, now charge that Ulfelden took advantage of the failure of the bank to convert the money to his own use. Former acquaintances in Galveston met Ulfelden here and notified his Texas relatives, who put Pinkerton agents on his trail.

HEIGHTS IN REVOLT.

Barbee Hook's subjects, numbering 1200 persons, are in revolt. Hook is president of the Columbian Realty Company, which owns City Heights, a suburb. Likewise he is president of the company which furnishes the residents of his town with water. The revolt is in the nature of a movement to annex the town to the city of San Diego. Agitators say the company charges exorbitant water rates. They also complain because they are compelled to pay for meters. Several meetings have been held. The climax is expected Friday night, when a meeting will be held to vote on the question of annexation. If the residents vote to come into the city Hook will have a worthless water system on his hands. As a part of the city the council will establish water rates and will be expected to extend the city mains to that district.

PRESENTED WITH FIRST BALE.

The first bale of cotton grown this season in Imperial Valley was presented to the San Diego Chamber of Commerce. It was sent here by Loftus Bros., of Los Angeles. The bale weighs 499 pounds and is valued at $72.

Louis J. Wilde of the American National Bank while in Los Angeles, succeeded in cancelling claims against the U. S. Grant hotel aggregating $80,000. The American National Bank has increased its capital from $100,000 to $200,000. By January 1 it expects to occupy its new quarters in its twelve-story building at Fifth and D, now nearing completion.

TALK OVER PEPPERS.

Ontario Youths Operate Wireless Telegraph Stations in Their Own Homes.

ONTARIO, Aug. 14.—Two school boys aged about 16 are successfully operating wireless apparatus they have rigged up themselves. On poles that reach above the branches of the pepper trees around his home on Sultana avenue young Starley Miller sends messages to his friend, Chester Sargeant, on South California street. The boys also converse with amateur operators at Pomona, Whittier and Santa Ana. The apparatus used by the youthful operators was assembled by themselves. Only a few of the most intricate parts were purchased outright.

On the eve of the primaries there has been considerable activity on the part of all interested in politics in this city. Phil Stanton and party held an enthusiastic meeting on the street, addressing a good crowd from automobiles recently. Last night the Lincoln-Rooseveltersers had their last say. The Ontario band was engaged to furnish music to draw the crowd.

Local candidates who confidently expect to be nominated at the primaries are: C. G. H. Bennink, candidate for state Assemblyman; C. D. Van Vle, for County Auditor; E. P. Fuller of Upland, for Coroner, and Dr. E. W. Reid of Ramona, for Supervisor from the Second District.

A live wire of the Pacific Light and Power Company that fell into some dry grass in San Antonio Cañon several nights ago started a brisk fire which after a good deal of effort was thought to have been entirely extinguished. Since then it has broken out afresh several times but men sent out from the resorts have kept the blaze from gaining enough headway to become serious.

I. S. Miller, secretary of the People's Mutual Building and Loan Association, is ill at his home, threatened with pneumonia. The directors have appointed R. Harold Jesson secretary pro tem.

Constantly increasing business at the station of the Southern Pacific Railroad has necessitated the addition of more help. E. Brunner has been promoted to the position of cashier.

SPECIALIZING.

CONCENTRATING UPON COTTON.

DEVELOPERS OF THE INDUSTRY HAVE BIG PLANS.

Close Up All Other Lines in Order to Devote Themselves to New Business in Imperial Valley—Influx of Negroes—Many Eucalyptus Trees to Be Planted.

EL CENTRO, Aug. 14.—The Joseph R. Loftus Company, which concern has been largely instrumental in developing the cotton industry in Imperial Valley, is closing up its various land deals and projects, with the intention of concentrating its forces on the cotton business. This company has decided to move its main offices from Los Angeles to El Centro, and it has awarded to Jasper L. Travers the contract for the erection of an office building, 24x67 feet, to be constructed of hollow tile and cooled by a system of water evaporation and ventilation. The office building will be at the northeast corner of Main and Fourth streets. The company will also erect a large warehouse 100x150 feet, and will install a compress to prepare cotton bales for foreign shipment. The plant will require an outlay of about $35,000. Cotton planters' supplies of all kinds will be handled. Cotton freight rates of 95 cents to Fall River and $1.05 to Japan have been secured.

NEGROES COMING IN.

A notable influx of negroes has taken place at all of the Imperial Valley towns the past two weeks. Most of them have come from the cotton-growing districts of the South, and have been drawn here by the attractive reports of abundance of work in the fields. While the Southern planters here generally have not been desirous of bringing in negroes, undoubtedly those who have come will be pressed into service. Cotton picking will be started by the latter part of the first week in September.

CITY TO HAVE FOREST.

The City Trustees plan to convert the sewer farm into a forest of eucalyptus. At the last meeting of the Trustees, Sewer Commissioner Hamilton reported that ten acres of the forty-acre tract have been leveled and are ready for planting. Other sections of the farm will be leveled from time to time and set to trees, so that the city will have an income producing property within a few years.

The tie and timber department of the Southern Pacific is carrying on an interesting series of experiments in tree culture at various points in Imperial Valley. Several varieties have been planted on railroad lands near the stations at Brawley, Imperial, El Centro and Calexico, and all have made thrifty growth. It is possible the Southern Pacific may engage in eucalyptus growing on a large scale in this valley, for ties and bridge timbers, as the tree growths here are marvelous.

Work on the State Street Christian Church edifice, at Fifth and State streets, will be started on September 12.

WOULD BAR OUT FISH.

Because of complaint being made by settlers that dead fish in the water ditches become a nuisance at low water, Asst. Health Officer Sherman made a trip to the intake and inspected the various headings with a view of gathering data to present to the California Development Company and the various mutual water companies, on which he will urge that screens to keep out the fish be placed at each headgate. The matter has been before the County Supervisors and has their tacit endorsement.

It is probable the Holt Opera House, one of the finest playhouses in Southeastern California, will be continued on the Wyatt circuit.

City Engineer Pierson, Jr., reports that he expects to be able to put the new municipal waterworks system into service by September 15.

Dysentery is a dangerous disease but can be cured. Chamberlain's Colic, Cholera and Diarrhoea Remedy has been successfully used in nine epidemics of dysentery. It has never been known to fail. It is equally valuable for children and adults, and when reduced with water and sweetened, it is pleasant to take. Sold by all dealers. —[Adv.

The Financial Situation

An encouraging feature is that the security market responds to good news.

The passing of stocks in bulk at private sales from weak to strong hands, furnishes a reliable foundation, and shortens the supply. Therefore even moderate buying orders advance prices.

COPPER.

Not in recent years have the users of metal allowed stocks to run as low as at the present time. Good judges estimate that manufacturers have on an average less than two weeks stocks in their yards and there are indications that large Copper consuming interests will lay in considerable supplies in the near future.

We believe the turn in copper the metal has been called and good copper securities will measurably advance.

We predict that in a short time the general investment demand will spring up anew, and there will undoubtedly be an advance in the price of all securities.

We call your attention to the following:

BONDS.

Associated Oil 5s.
BALL COPPER 6s.
with stock bonus.
Home Telephone 1st 5s.
L. A. Pacific 1st Rdg. 5s.
Union Transportation 5s.

STOCKS.

AMERICAN CRUDE.
American Petroleum, Common.
Central.
MIDWAY UNION.
Rice Ranch.
Union.
Western Union.
Orders for fractional lots promptly executed.

Joseph Ball Company
Government, Municipal, Corporation Bonds and Other Investment Securities
433-434-435-436-437 Security Building.
Members Los Angeles Stock Exchange.
Phones—10545. Sunset Main 2279.

Clearinghouse Banks

NAME.	OFFICERS.	
CITIZENS' NATIONAL BANK. S. W. Cor. Third and Main.	B. J. Waters, Pres. Wm. W. Woods, Cashier.	Capital...$1,000,000 Surplus.$ 500,000
FIRST NATIONAL BANK. S. E. Cor. Second and Spring.	J. M. Elliott, Pres. W. T. S. Hammond, Cashier.	Capital...$1,250,000 Surplus and Profits..$1,525,000
COMMERCIAL NATIONAL BANK. 401 S. Spring, Cor. Fourth.	W. A. Bonynge, Pres. Newman Resick, Cashier.	Capital.....$200,000 Surplus and Profits. $ 47,000
FARMERS' AND MERCHANTS' NATIONAL BANK. Cor. Fourth and Main.	L. W. Hellman, Pres. Chas. Seyler, Cashier.	Capital...$1,500,000 Surplus and Profits..$1,900,000
MERCHANTS' NATIONAL BANK. S. E. Cor. Third and Spring.	W. H. Holliday, Pres. Chas. G. Green, Cashier.	Capital.....$200,000 Surplus and Profits...$450,000
CENTRAL NATIONAL BANK. Fourth and Broadway.	S. F. Zombro, Pres. James B. Gist, Cashier.	Capital....$300,000 Surplus and Profits...$242,000
NATIONAL BANK OF CALIFORNIA. N. E. Cor. Fourth and Spring.	J. E. Fishburn, Pres. H. S. McKee, Cashier	Capital.....$500,000 Surplus and Profits...$180,000
BROADWAY BANK AND TRUST COMPANY. 208-10 S. Broadway, Bradbury Bldg.	Warren Gillelen, President. A. W. Redman, Cash.	Capital.....$250,000 Surplus and Profits ..$247,000

Savings Banks.

SECURITY SAVINGS BANK
Largest and Oldest in Southwest
Resources $29,000,000.00
Pays the highest rates of interest and on the most liberal terms consistent with sound, conservative banking.
Largest and best equipped Safe Deposit and Storage Vaults in the Southwest.
Security Building. Spring and Fifth Streets

N. E. Cor. Second and Spring Sts.
AMERICAN SAVINGS BANK
Resources $2,400,000.00.
4 per cent. interest paid on Savings Deposits.
New Modern Safe Deposit Boxes for Rent. $2.00 and up per year.
Money Loaned on Improved Real Estate.

GERMAN AMERICAN SAVINGS BANK
THE BANK WITH THE EFFICIENT SERVICE
SPRING AND FOURTH STS.

Trust Companies

TITLE INSURANCE & TRUST CO.
Corner Franklin and New High Streets
Issues Policies of Title Insurance. Issues Certificates of Title.
Acts in All Trust Capacities. TEL. EXCHANGE 12.

MERCHANTS BANK and TRUST CO. Paid Up Capital $250,000 Surplus Over - $200,000
Branch 2458 South Hoover St. 209-11 So. Broadway Transacts a general banking and Trust Business.

LOS ANGELES TRUST & SAVINGS BANK
SIXTH & MAIN STS. INTEREST PAID ON DEPOSITS

PROVIDENT Mutual Building, Loan Association
Pays 5 Per Cent. on Pass Book Deposits. 6 Per Cent. on One Year term. No Unnecessary Withdrawal Notice. 135 South Broadway.

Oil & Metals Bank and Trust Co.
311 WEST THIRD STREET

Logan & Bryan
NEW YORK CHICAGO SAN FRANCISCO LOS ANGELES
GROUND FLOOR, BRADBURY BLDG.
Most Extensive Private Wire System Ever Organized.

WANTED—A silent partner, who will invest a few hundred dollars in a well established business, which is paying 17% annually on present earnings. This is not a new venture, but an established business in which I have made good money in the past five years and can make much more if I had a little more capital. Address Sincere, P. O. Box 188, New York City.

Real Estate Directory.

Corona Del Mar
"Crown of the Sea"
Lots $750 to $2000
Special Inducements to Homebuilders
Geo. E. Hart & Co.
517 Grosse Bldg.
Main 1750 Home F8214

Rental Department
For Stores, Offices and Houses.
ROBERT MARSH & CO.,
Security Bldg., Main Floor
Telephone Exchange 175. Entrance Fifth Street.

Mutual Home Building Corporation
25,000 Shares
of the Capital Stock of MUTUAL HOME BUILDERS CORPORATION
Now offered at $1.10 per share
343-344 Citizens National Bank Bldg.

BALBOA ISLAND
SEE BALBOA ISLAND REALTY CO.,
305 Columbia Trust Bldg.

"Home Builders"
Gives you opportunity to participate in the profit of Los Angeles up-building. Stock now $1.90. Pays 16 per cent. dividends, payable quarterly. 129 S. Broadway, ground Floor Mason Operahouse.

ARLINGTON PARK TRACT
The peerless subdivision of the new southwest. Lots $1000 and up. Easy terms.
G. S. CATUDAL, owner, offices at tract, corner Jefferson and Arlington streets. GEO. J. COTE, Agent.
720 H. W. HELLMAN BLDG.

LOMITA
Little Farms in the San Pedro Harbor district, where consolidation makes values rise. $425 per acre and up.
W. I. HOLLINGSWORTH & CO.,
123 West Sixth Street

LAUREL WOOD
6 2-3 cents car fare; mountain spring water piped to each lot.
SEE US FOR LARGE LOTS.
HARPER BROS. CO., Owners,
109 Court St. Phones Main 429; A3184.
R. D. VEROLER, Agt. R. F. D. No. 18, Hollywood, Cal.

VAN NESS Avenue Square
THE M'CARTHY COMPANY, 201 N. Broadway. Phones: A5941; Main 1393.
WALTER G. McCarty, 892 W. P. Story Bldg. Phones: F2111; Main 2732.

HOMES
INVESTMENT BUILDING CO.
1005-1006 W. P. STORY BUILDING
SIXTH AND BROADWAY, LOS ANGELES
HOMES

Los Angeles Investment Co.
A8118. 335-337 S. Hill st. Main 2248
HOME BUILDERS
Will Built to Suit
Upon Your Own Lot—or will furnish Lot.
RENT PAYING TERMS.

Weekly Excursions to
CORCORAN
See NEWPORT & MILNER,
Gen. Agents for Security Land & Loan Co., 204-209 Central Bldg.
Sixth and Main.

Balboa Bayside Tract
On Beautiful Newport Bay where your summer home should be. All advantages of the city while enjoying the perfect climate.
J. P. VAWTER CO., 622 Grant Bldg.

Home for You in
CENTRAL SQUARE
—on easy payments—in the "Shoestring Strip," directly in the path of the city's growth toward San Pedro Harbor.
DANIEL STONE & CO.
115-116 Henne Bldg. Los Angeles

Balboa Beach
Newport Bay Inv. Co., Owners.
635-637 H. W. Hellman Bldg.
A. A. LESTER & EVERETT CHASE
Agents, 531 S. Spring St.

Many smokers prefer them to 10c cigars. Tell the dealer you want Lewis' Single Binder. Factory, Peoria, Illinois

INVESTMENT BONDS
SECURITY
Central Income Property.
Convey Ownership Rights
Pay 6½% to 7% and carry
Growth in Value Profit.
THE TRUSTEE COMPANY
424 S. Broadway, Suite 204-5.

WM. R. STAATS CO.
105-7 W. 4th St. Los Angeles. 65 S. Raymond Ave. Pasadena, Cal.
Municipal and Corporation BONDS
Descriptive Circulars and Information furnished on request.

CONDUCTOR
on a street car told President Newton J. Skinner last week that more than a dozen of his friends had savings accounts at the All Night and Day Bank, and that he was going to save enough to start now and present his wife with a $50 savings account for Christmas. The money will be earning interest all the time.
ALL NIGHT & DAY BANK
6TH & SPRING STS.

WE ACCEPT ALL TRUSTS
The Southern Trust Company
COMMERCIAL, SAVINGS, TRUST
114 WEST FOURTH STREET
The "Wall Street" of Los Angeles

High-grade Municipal School and Corporation Bonds, yielding 4½% to 6%. Circulars mailed on request.
S. E. WOODSIDE & CO
Security Bldg. Los Angeles.

WANTED
Street Improvement Bonds
The Empire Securities Company
502 Union Trust Bldg.

Barroll & Co
LOS ANGELES, SAN FRANCISCO, PORTLAND
BONDS

Snowball-Sullivan Company
INVESTMENT SECURITIES.
BUY CENTRAL OIL STOCK.
Members Los Angeles Stock Exch.
204-205 I. W. Hellman Bldg., L. A.
167-169 E. Colorado St., Pasadena, Cal.

Yucaipa Valley
Red Apple Land
Ask for particulars.
Redlands, California, or
330 West 6th st., Los Angeles
Main 2302; F9035.

Oleum Development Company
The best speculative purchase of all the oil stocks. Full information furnished, and orders executed by
FIELDING J. STILSON COMPANY
308 H. W. Hellman Bldg.
Home 10261 Main 108

A Panama Acre
Southwest, for price of near-by lots, $650 and up. Easy terms, 6 per cent. interest. See McGRATH & KILPOIL, With STRONG & DICKINSON, 147 South Broadway.

HOME BUILDERS of Los Angeles
(Incorporated 1905)
342, 343, 344 Douglas Bldg.
COR. THIRD AND SPRING STS.
Los Angeles, Cal.
Phone—A2000; M3601.

Vermont Square
On Normandie, Vernon and Western avenues.
Lots $700 and up. Easy terms.
SOUTHWEST LAND CO.,
418 Pacific Electric Building.

BEVERLY HILLS
PERCY H. CLARK CO.,
311 H. W. Hellman Bldg.
Main 672. A7319.

Janss Tract
Beautiful High Lots, $400 and Up. $15 Cash, $7.50 Monthly. Water, Curbs, sidewalks, street improvements all in. 20 minutes from First and Main. 5c car fare. See JANSS INVESTMENT CO., 320 Pacific Electric Bldg., 6th and Main Sts. Home 10348; Broadway 3472.

Steamships

LONDON PARIS BREMEN North TUESDAYS 10 A. M.
Express Sailings.
Cecilie .....Aug. 23 Kaiser Wm. II Sept. 6
Kronp's Wm. Aug. 30 K. Wm. d. G. Sept. 13

LONDON PARIS BREMEN German THURSDAYS 10 A. M.
Twin Screw Sailings.
Bremen ....Aug. 25 Pr. Fried Wm. Sept 8
Gr. Kurfuerst Sept. 1 Barbarossa ..Sept. 15

GIBRALTAR NAPLES GENOA Lloyd SATURDAYS 11 A. M.
Berlin (new) Aug. 27 P. Irene....Sept. 24
K. Albert....Sept. 10 K. Luise.....Oct. 1
Wireless and Submarine Signals.
Independent Round-the-World Tours.
Travelers' Checks Good All Over the World.
GELSICHEN & CO., Gen'l Agts., 5 Broadway, N. Y.
Robert Capelle, 334 Powell St., San Francisco, Cal.; or Hugh B. Rice Co., 609 S. Spring St.; Lehman's S. S. Agency, 249 Spring St.; German-American Savings Bank Steamship Dept., Spring and Fourth Sts.; H. O. Wilson, 537 S. Spring St., Los Angeles, Cal.

HAMBURG-AMERICAN
All Modern Safety Devices (Wireless, &c.)
London—Paris—Hamburg
10. W'de Aug 18 Pr. Pomerania ...Aug. 31
*Cincinnati Aug. 20 **K. Aug. V. Sept. 3
**Unexcelled R-Carlton a la Carte R'trant.
†Hamburg direct. *New.
GIBRALTAR, NAPLES AND GENOA.
S. S. MOLTKE .....August 26, 2 P. M.
S. S. HAMBURG .....September 23
Hamburg-American Line, 160 Powell St., San Francisco, Cal., or Hugh B. Rice & Co. 609 S. Spring St., Los Angeles, Cal. Also German-American Savings Bank, Spring and Fourth Sts.

For Your Hair

Here Are Facts We Want You to Prove at Our Risk

Marvelous as it may seem, Rexall "93" Hair Tonic has grown hair on heads that were once bald. Of course it is understood that in none of these cases were the hair roots dead, nor had the scalp taken on a glazed, shiny appearance.

When the roots of the hair are entirely dead and the pores of the scalp are glazed over, we do not believe that anything can restore hair growth.

When Rexall "93" Hair Tonic will do as above stated, it is not strange that we have such great faith in it and that we claim it will prevent baldness when used in time. It acts scientifically, destroying the germs which are usually responsible for baldness. It penetrates to the roots of the hair, stimulating and nourishing them. It is a most pleasant toilet necessity, is delicately perfumed and will not gum nor permanently stain the hair.

We want you to get a bottle of Rexall "93" Hair Tonic and use it as directed. If it does not relieve scalp irritation, remove dandruff, prevent the hair from falling out and promote an increased growth of hair and in every way give entire satisfaction, simply come back and tell us and without question or formality we will hand back to you every penny you paid us for it.

We lend our endorsement to Rexall "93" Hair Tonic and sell it on this guarantee, because we believe it the best hair tonic ever discovered. It comes in two sizes, prices 50 cents and $1.00. Remember you can obtain it only at the Owl Drug Co., Inc., Los Angeles, San Francisco, Oakland, Cal.; Seattle, Wash.; Portland, Or.

HAY
Los Angeles Hay Storage Co.
1620 E. Seventh
Both Phones 1598

3 DAY DRINK HABIT LEGAL GUARANTEE WITH NEAL CURE
NO HYPODERMICS HARMLESS
945 So. OLIVE ST.
A 4072 Main 4502

50¢ SCOTT LARGE JAR Eczema SALVE
Instantly relieves and cures all chronic skin diseases. Recommended by physicians. SUN DRUG CO.'S STORES.

"The New Standard Encyclopedia" is guaranteed to be new and complete. A University Society Consultation and Membership Certificate, entitling the holder to many benefits and privileges and good for three years, goes with each set. This certificate keeps the Encyclopedia up to date. Send postal to Times Encyclopedia Club, Times Bldg., for information.

BRADFORD'S BREAD
THE CLEANEST BREAD SOLD IN LOS ANGELES

"THE LEADING MILLINERY HOUSE OF LOWER BROADWAY"
SCOFIELD MILLINERY CO.
737 SOUTH BROADWAY

The House of BIEHL, Tailors
New Location Soon
516 S. Broadway

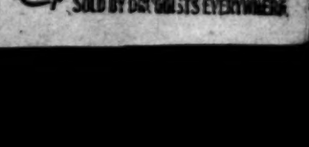
SOLD BY DRUGGISTS EVERYWHERE

Classified Liners

Times Classified Rates: The rate for inserting Want ads in The Daily Times is 1c per word for each insertion; in the Sunday issue 1½c per word each insertion; minimum charge, 25c; except under following classifications, the rate for which is 2c per word, minimum charge 50 cents: "Society Meetings," "Personals," "Special Notices," "Church Notices," "Miscellaneous" and "Baths and Massage."

"Liner" (classified) advertisements for Sunday insertion received over the counter or by telephone after 11:30 o'clock Saturday nights will be inserted under heading "Too Late to Classify."

Sunday real estate advertisements, to be classified properly, must be in The Times office before 10:30 o'clock Saturday night. Rates 1½c per word.

The Sunday circulation of The Times exceeds 80,000 copies, and more "liners" are regularly printed in its columns than in the five other Los Angeles newspapers combined.

Telephone your want advertisements. Ring up "The Times" any time of day or night and secure prompt and careful attention.

The Times cannot guarantee accuracy or assume responsibility for errors of any kind occurring in telephoned advertisements.

THE TIMES will not be responsible for more than one incorrect insertion of any advertisement ordered for more than one time.

Advertisers should retain receipts given by The Times in payment for "liners," so no mistakes can be rectified without them.

SPECIAL NOTICES—

Rate in this classification 3c per word Daily and Sunday, minimum charge 15 words.

MILLINERY AT WHOLESALE PRICES. To make room for our Travelers' trunks of samples, we sacrifice regardless of cost all our swell $15 and $20 hats at the ridiculously low price of $1.50.
We need the space and they go at $1.50.
BISHOP-Le SAGH CO., Ltd.
NEW YORK. PARIS.
Los Angeles Office, 244 Byrne Bldg.
3rd and Broadway. Take Elevator.
Special, silk vellings at 10c per yard.

FOR SALE — TIMES COOK BOOK, NO. 1. New edition; now on sale. The largest, most elaborate and comprehensive cook book of the series issued by The Times.
The 215 recipes for hot Spanish and Mexican dishes and the hygienic department are big features of the publication. The recipes, brought out by The Times Prize Cooking Contest, are generally from southern California housewives and noted chefs. Price 50c; by mail, 5c additional. Address THE TIMES, Los Angeles.

PERSONAL — TIMES COOK BOOK NO. 2. New edition; now on sale. The largest, most elaborate and comprehensive cook book of the series issued by The Times.
The 215 recipes for hot Spanish and Mexican dishes and the hygienic department are big features of the publication. The recipes, brought out by The Times Prize Cooking Contest, are generally from Southern California housewives and noted chefs. Price 50c; by mail, 5c additional. Address THE TIMES, Los Angeles.

PERSONAL— PROF. STANLEY, PSYCHIC.
Before you go into anything of importance or undertake anything serious—in business or love or any, or before you make any change, you should consult the master mind of clairvoyance.
Readings daily and Sunday, 10 to 8.
1006 S. HILL STREET—247.

PERSONAL— MRS. MASSON,
The noted palmist of London, Eng., may be consulted at 322 S. SPRING ST., over Owl Drug Store, by those desiring careful, conscientious palm and hand readings from one of the foremost palmists of the day.
HIGH-CLASS PATRONAGE SOLICITED.

PERSONAL—DIVORCE LAWS EXPLAINED. Consultation free. No publicity. Installment payments. Private consulting rooms. Hours 9 to 5; evenings, 7 to 8. 622 CHAMBER OF COMMERCE.

PERSONAL — PROF. ALTHOUSE, NOTED astrologer and palmist, 8 years in Los Angeles. Highest grade of work. 305½ S. Spring.

WANTED— Help, Male.

WANTED — TWO CAPABLE SALESMEN, exceptionally good position, every business and professional man needs it. Liberal commissions. Apply between 8:30 and 9 a.m. at 305 GERMAIN BLDG.

WANTED—YOUNG MAN, 18, TO 20, TO accompany me on horseback trip, San Bernardino Mountains, starting August 27; approximate cost $30. Address N, box 164, TIMES OFFICE.

WANTED — SALESMEN ACQUAINTED with drug trade, for a good side or independent line. References required. PARDRIDGE MFG. CO., 61 University Bldg., Detroit, Mich.

WANTED—A YOUNG MARRIED MAN FOR orchard work; (children under school age;) steady place for right party; $35 per month and house. Address MARKS BROS., Lemon Cove, Tulare county, Cal.

WANTED — 9 BLACKSMITH CONTRACTOR, city, easy, $75; ranch man, desert, $75; south-st, $40; married couple (ranch, $60; porter, store, $50; gardener, $35; teamster, $2. STANDARD, 113½ Spring.

WANTED—YOUNG MAN ABOUT SIXTEEN wishing to learn the piano business. Call at the METCALF-ACKLEY-GUSTAVESON CO., 720 So. Broadway, second floor.

WANTED — A GOOD SOLICITOR FOR building and loan association in country town. Salary and commission. Address F, box 31, TIMES OFFICE.

WANTED — CERTIFICATED TEACHER, physical culture, psychology and athletics, close in. PACIFIC TEACHERS' AGENCY, 321 Mason Bldg.

WANTED — A CYLINDER PRESSMAN (non-union,) for small daily paper near Los Angeles. Address, giving experience and references, R. R., box 3, TIMES OFFICE.

WANTED—MEN WHO ARE ACQUAINTED who can get members who are organizers. Quick money. Address M, box 42, TIMES OFFICE.

WANTED—CARRIAGE AND AUTOMOBILE painter; must be good gear man. Apply WEBB CARRIAGE & AUTOMOBILE WORKS, 1517 S. Main st.

WANTED—2 DRIVERS, CASH BOND REQUIRED, for rough dry laundry, salary and commission. CENTRAL LAUNDRY, 3630 Central ave.

WANTED — PERMANENT EMPLOYMENT to first-class machinist, high wages, good hours. WILSON & WILLARD MFG CO., 124th and Santa Fe avenue.

WANTED—A GOOD STRONG MAN FOR ranch work in Coachella Valley. A. M. HAWKINS, 624 Bumiller Bldg., 430 So. Broadway.

WANTED—A FINE LOOKING PHYSICIAN, registered in California, with hospital experience, good salary. 707 S. MAIN ST.

WANTED—YOUNG MAN TO ASSIST WITH janitor work for tuition in LOS ANGELES BUSINESS COLLEGE, 417 W. 6th st.

WANTED—FIRST-CLASS LADIES' TAILor, fine jacket maker. A. ZINKO, 455 S. Broadway.

WANTED—COAT FINISHER AND BUTTONHOLE maker. 317 S. BROADWAY, room 600.

WANTED—PRESSER ON MEN CLOTHES, good wages, Parisian Cleaning Company, 516 E. STREET, SAN DIEGO.

WANTED — TWO EXPERIENCED BARbers, steady, $12 week and percentage. 434 S. 5TH ST.

WANTED—WHEEL BOYS, ALL DAY OR after working hours. 616 S. HILL, in rear.

WANTED—TWO SOLICITORS. 222 CENTRAL BLDG., Sixth and Main.

WANTED—LABORERS FOR CONSTRUCtion gangs. Apply 629 P. E. BUILDING.

WANTED — PANTS FINISHERS, FIRST class; steady work. TEL. 59176.

WANTED — USHERS AT THE LOS ANgeles Theater. Apply at BOX OFFICE.

WANTED—GOOD M. M. APPLY 118 W. 3RD.

WANTED— Help, Male.

Note—Applicants for positions are advised not to enclose original recommendations in answer to ads. Send duplicates only.

WANTED—
HUMMEL BROS. & CO.,
EMPLOYMENT AGENTS.
ESTABLISHED 1891.
A strictly first-class, reliable agency. All kinds of help promptly furnished. Satisfaction guaranteed.
114 and 116 E. SECOND ST.
Between Main and Los Angeles sts.
Largest and best-equipped office on the Pacific Coast.
TELEPHONES—MAIN 569; HOME 10769.
Your orders and correspondence solicited.

WANTED—
BRESLAU-MARKS CO.,
Labor and Employment Agents.
125 E. 2nd. Phones, Main 465. A5647.

FREE FARE. TRACT, CAL.
50 laborers, Italians, Greeks, Austrians, Company's own work. Ship Monday.

FREE FARE. MENDOCINO CO.
25 laborers, railroad work, $2.25 day.
Engineer with license, city, 3 day.
6 carpenters, San Luis Obispo, $3.50 day.
10 teamsters, gravel job, city, $2.25 day.
10 laborers, near city, $2 day; 10 teamsters, aqueduct, 8 hours, $2.50 day; blacksmith helper, city, $2.50; stable man, $12 week.
HOTEL AND RESTAURANT HELP.
Chef cook, $20; chef cook, $15; second cook, $16; cook institution, $12; second cook, waiters, $30, $12; dishwashers, bell boys, pantry, buss boys, kitchen helpers, and other help wanted.

WANTED—A HIGH-CLASS MAN WHO IS equipped by education and experience to earn a permanent and substantial income by presenting a proposition of superior quality to the class of investors who are looking for and are attracted to an investment insuring an immediate income steadily increasing in volume and value, and based upon the most legitimate of all business, agriculture—no land selling scheme or speculative promotion, but a clean, safe, profitable going business. Would be especially attractive to experienced old line insurance men or bond salesmen. An interview will assure you of the possibilities and merit of the project. Address N, box 53, TIMES OFFICE.

WANTED—SALESMAN TO SELL STOCK in building company now selling at par. Apply 317 STORY BLDG.

WANTED—ABLE-BODIED MEN FOR THE U. S. Marine Corps, between the ages of 18 and 25. Must be native born or have first papers; monthly, pay $15 to $60. Additional compensation possible. Good clothing, quarters and medical attendance free. After 30 years' service can retire with 75 per cent. of pay and allowances. Service on board ship and ashore in all parts of the world. Apply at HOTEL YORKE, corner Second and Main sts., Los Angeles, Cal.

WANTED — WAITER AND TAKE CASH, good money; chefs, broiler and fry cooks, pastry cook, meat man; meat cutter, retail market; clerks for hats and caps, clothing and gents' furnishings; youth for wholesale jewelry firm; boys with wheels, good places; housemen, buss boys, good hotel and restaurant help. Call early CALIFORNIA AGENCY, 530½ S. Spring st.

WANTED — A MAN FOR A GENERAL merchandise store, one who has worked in the country and knows the different lines; a fine opportunity for the right man; best of references required. Apply Monday morning between 10 and 11 at
COHN, GOLDWATER & CO.,
216-220 S. Los Angeles st.

WANTED—ORGANIZERS BY A FRATERnal society that pays death benefits, sick and accident benefits, and also issues term and profits sharing certificates. Field yet open. Experienced organizers, women or men, will find it to their interest. Address DON. B. ROBB, Vice-Pres., F. C., Gridley, Cal.

WANTED — TRAVELING SALESMAN TO handle compressed air specialty in California. Must understand air compressors, water well and pneumatic tool appliances. Give references and state salary wanted. Address M, box 19, TIMES OFFICE.

WANTED—MEN LOOKING FOR WORK TO see my ads. under "Mining." Assayers and cyanide specialists earn from $125 to $200 a month. Let me teach you the trade. 227 S. SAN PEDRO ST., formerly 121½ S. Broadway.

WANTED — AN EXPERIENCED OFFICE man for a good salary to keep books, do billing, deliveries, etc.; must know costs of material; references demanded. Apply to MANAGER in writing, stating telephone number. McCan Mechanical Works.

WANTED— Help, Male and Female. Investment Required.

WANTED—TWO STEADY, RELIABLE, young men for light mechanical work, guarantee two years job at weekly salary with steady increase, satisfactory. Men must deposit $500 in cash with the company, which pays 4½ per cent. dividend quarterly. The business is the largest on the Coast. Investigate if sincere. 207 S. BROADWAY, room 225.

A MAIL-ORDER MAN REQUIRES THE ASsistance of a young lady stenographer with a few thousand, to push along a good order-pulling publication willing to devote all your time until a rating is accomplished; success depends upon your attention and merit in small details; strictly legitimate. Address COMET, P.O. box 434.

WANTED—MECHANIC UNDERSTANDing automobile business. Good weekly salary; must deposit $500. 207 SOUTH BROADWAY, room 225.

WANTED—GOOD MAN TO INVEST $900 TO act as foreman; steady work and good investment. Phone Monday, between 9 and 10, F2350.

WANTED— Help, Female.

WANTED—TEACHER TO TEACH EIGHTH grade pupil one or two hours daily. Call TEMPLE 597, HOME 5974.

WANTED — GOOD STEADY WAITRESS from 12 to 1:30. Call 701 CENTRAL AVE. Phone F5488.

WANTED—YOUNG LADY CASHIER; MUST be neat and reliable. Apply before 10 a.m., AUTOMATIC THEATER, 263 S. Main st.

WANTED—EXPERIENCED MARKER AND distributor for flat work. LOS ANGELES LAUNDRY CO., 631-37 San Fernando st.

WANTED—5 EXPERIENCED BODY IRONers. LOS ANGELES LAUNDRY CO., 631-37 San Fernando st.

WANTED — HELPER. APPLY MERCANTILE HAIR CO., 226 Mercantile Place, near Broadway.

WANTED — YOUNG GIRL TO ASSIST IN light housework, 3 adults. Telephone 29238. 1401 CONSTANCE ST.

WANTED EXPERIENCED CHOCOLATE and bon-bon dipper, at CHRISTOPHER'S, 350 Broadway.

WANTED — EXPERIENCED MANGLE girls. Apply ELECTRIC LAUNDRY CO., 800 E. 16th st.

WANTED—EXPERIENCED MAKERS ON millinery; also apprentice. Call Monday 244 BYRNE BLDG.

WANTED—FIRST-CLASS PANTS FINISHer; also girl to learn. ROOM 304, San Fernando Bldg.

WANTED—EXPERIENCED SALESLADY. Apply before 10 a.m., Monday, 513 S. Broadway. HAND-MADE LACE STORE.

WANTED—UP-TO-DATE MANAGER AND saleswoman, suit department, $100. 510 GERMAIN BLDG.

WANTED—RELIABLE WOMAN, GENERAL housework, family adults. 238 S. ALVARADO.

WANTED—3 TYPISTS FOR COPY WORK; good opportunity for students. Apply AMERICAN INSTITUTE, 701 N. Belmont ave.

WANTED — EXPERIENCED MANGLE girls. Apply 413 E. 6TH ST., City Towel Supply Co.

WANTED—A-1 BOOK-KEEPER, LITTLE shorthand, $75, out of town. 621 MASON BLDG.

WANTED — FIRST-CLASS BUTTONHOLE maker and coat finisher, apply 254 S. BROADWAY, room 100.

WANTED—EXPERIENCED HAIR DRESSer. CORENSON HAIRDRESSING COLLEGE, 619½ S. Broadway.

WANTED—WOMAN RESTAURANT COOK, wages $12 per week; light work. Address 29 S. RAYMOND AVE., Pasadena.

WANTED—COAT FINISHERS WHO CAN make buttonholes. 108 N. SPRING ST., room 2.

WANTED—MIDDLE-AGED WOMAN FOR general housework and cooking. 2103 S. FIGUEROA ST.

WANTED—FIRST-CLASS TRIMMERS AND finishers. MARVEL MILLINERY CO., 241-3 S. BROADWAY.

WANTED—YOUNG GIRL TO HELP IN housework; small family; good home. Call Sunday, 959 E. EIGHTH.

WANTED — GOOD FINISHERS ON COATS and buttonhole maker, steady work. 102 S. SPRING ST., Room 218.

WANTED — SITUATION, EXPERIENCED chambermaid or cook. Phone MAIN 2989.

WANTED — PLAIN, RELIABLE COOK, family of 5, second girl kept. PHONE 71161.

WANTED—GIRL FOR GENERAL HOUSEwork, small family. 3616 W. 10TH ST.

WANTED—OPERATOR FOR MEN'S COATS. 517 S. BROADWAY, room 400, call Monday.

WANTED — EXPERIENCED CHAMBERmaid. Call Monday, 113½ S. BROADWAY.

WANTED—FIRST-CLASS CUTTER; GOOD man. McMAHON BROS., 206 W. 3rd st.

WANTED—AN EXPERIENCED ARM WAITress, 2 meals. 417 W. 7TH ST.

WANTED—EXPERIENCED GROCERY DElivery clerk. Apply 2211 S. VERMONT AVE.

WANTED—A GOOD BARBER. 519 WEST 6TH ST.

WANTED— Help, Female.

Note—Applicants for positions are advised not to enclose original recommendations in answer to ads. Send duplicates only.

WANTED — A COMPANY CONTROLLING and operating a business of the most legitimate nature, based on agriculture (no land selling scheme or speculation,) is desirous of securing the services of a woman who is equipped by education, experience and standing to earn a permanent and substantial income by presenting a high class, attractive business proposition to selected parties who are ultra-conservative in investing their funds. The opportunity offered to a capable, tactful woman to secure a permanent paying business is unsurpassed. An interview will be convincing of these possibilities. Address N, box 51, TIMES OFFICE.

WANTED — COOKS FOR INSTITUTION, cafeterias, restaurants and private families; serving girls, meat carvers, waitresses, girls for delicacy, confectioneries and bakeries; also clerks, cashier and parcel wrappers for large store, chambermaids; best hotels, 5 rooming-houses; lady for nurses directory and employment. Other good places waiting. If you decide work our office is the place to come. CALIFORNIA AGENCY, 530½ S. Spring st., Silverthorne & Griber, Props.

WANTED—AT ONCE, LADIES AND GIRLS can have steady employment at home copying designs and decorate novelties, $6 to $12 per dozen; up for particulars, send stamp. WOMAN'S NATIONAL ART EXCHANGE, 219 N. Broadway, opposite Courthouse. See instruction course ad.

WANTED — WOMEN TO WORK IN OUR FRUIT AND CANNING DEPARTMENTS. GOOD WAGES. STEADY WORK. CALIFORNIA FRUIT CANNERS' ASSOCIATION, MACY AND MISSION ROAD.

WANTED—A RESPECTABLE LADY WITH references and firm disposition wanting a home with reasonable disposition to take care of invalid. Address V, box 1, TIMES OFFICE.

WANTED—THOROUGHLY EXPERIENCED lady, book-keeper, one who understands books and office work, steady work for right party, salary $2 per week. Call the MEN'S WARDROBE, 709 S. Spring.

WANTED—YOUNG LADY STENOGRAPHer, accustomed to general office work; must be accurate at figures; $8 week to start. Apply after 8:30 today. W. H. BURT MOTOR CAR CO., 16th and Main sts.

WANTED — GIRL TO DO GOOD PLAIN cooking and general housework; family of adults; had present girl 6 years. Apply 2638 VAN BUREN PLACE. West Adams car to Hudlong ave., block south.

WANTED—AT 2620 HALLDALE AVENUE, a good capable woman for general housework, family of 4, no small children, for further information, PHONE SUNSET WEST 2503, 72318.

WANTED—A WOMAN, WILLING TO DO housework while awaiting confinement; can have private home and expert care in physician's home. 121 W. JEFFERSON, near Grand ave.

WANTED—CHAMBERMAIDS, $25, $30; PASTry cook, $15; waitresses, $5, $10; man, wife, ranch, $75; cafeteria, $6, institution, $40. Many others. 119½ S. SPRING. STANDARD.

WANTED—TALENTED LADY FOR POSITION in Los Angeles. Experienced Eastern teacher preferred. References required. Address M, box 99, TIMES OFFICE.

WANTED — A LADY OR GENTLEMAN promoter. References required, financially and socially. Will pay well. Address O, box 28, TIMES OFFICE.

WANTED—AT ONCE, 50 AMATEUR VOcalists, violinists, pianists. First-class pay, steady work. Address O, box 25, TIMES OFFICE.

WANTED — GIRL FOR GENERAL housework for family of two, 2122 W. 20TH ST. Take Washington car to Western-ave, car marked Rimpau ave.

WANTED — OFFICE GIRL WISHING $10 week read our advertisement, "Instruction Course." NATIONAL BUSINESS COLLEGE, 310 Chamber Commerce.

WANTED—50 BRIGHT POLYTECHNIC OR Los Angeles High School boys to pass cards on election day, aged 18 years. Apply 254 S. BROADWAY.

WANTED—3 MEN, 7 A.M. SHARP, TO DISTribute circulars for THE ORIGINAL ADVERTISING DISTRIBUTING CO., 444 South Spring st., room 11. Wages $1.50.

WANTED—WIDOWER WISHES A HOUSEkeeper; could likely use furniture if you have any. Address R, box 8, TIMES OFFICE.

WANTED—WILL EXCHANGE ROOM AND board for lady's services, night and morning, in bachelor's home. Address T, box 103, TIMES OFFICE.

WANTED—TRAINED NURSES, EXPERIenced with the insane; permanent position. NURSES' LEAGUE, 511 Germain Bldg.

WANTED—GIRL OR MIDDLE AGED LADY for general housework, $20 a month, 4 in family. Call 721 W. 41ST DRIVE. Phone South 2404.

WANTED—YOUNG WIDOWER WANTS young woman as housekeeper; can work elsewhere. Address M, box 80, TIMES OFFICE.

WANTED—LADIES OF SOCIAL STANDING can increase their income in an honorable manner; nothing to sell. Call for MISS WILLIAMS, 244 Byrne Bldg.

WANTED—MATURE STENOGRAPHER FOR town near Los Angeles; railroad work; filing and indexing. Telephone immediately, MAIN 5590; F2196.

WANTED—GIRL FOR LIGHT HOUSEWORK and care of children, good wages. MARJORIE APARTMENTS, 136 N. Vine st., Hollywood. 69027.

WANTED — A CEMENT FINISHER. 904 DIAMOND ST. E. R. DAVIS.

WANTED—ONE FIRST CLASS PAINTER. 857 CHICAGO ST. Come ready for work.

WANTED— Help, Male and Female.

WANTED — MAKE MONEY WRITING stories for newspapers. Send for free booklet. Tells how. UNITED PRESS SYNDICATE, San Francisco.

WANTED — STUDENTS FOR STAGE sketch. PEOPLE STOCK COMPANY, 62 Walker Auditorium.

WANTED— Help, Male and Female. To Learn Trades.

WANTED—
Young men to learn to operate the linotype machine; a good trade that pays above the average. The Mergenthaler Linotype Company is installing over 100 linotype machines per month. That means just so many positions to be filled at good wages.
The Los Angeles Times has installed a large auxiliary plant and has placed in charge an expert machinist and operator, making it possible for students who desire to learn either trade (linotype machinist or operator) in the shortest possible time. Six weeks' course, 8 hours per day or night, $30. THE TIMES-MIRROR COMPANY, or phone Main 8200, Home 10296, and ask for manager of the Linotype School.

WANTED—MEN AT THE NATIONAL DAY AND NIGHT AUTOMOBILE SCHOOL. We teach shop work on steam, gas and electric vehicles, road repairing and driving; satisfaction guaranteed; before spending your time and money with amateurs, call on the most investigate our methods; interview us, scholars and consult some of the hundreds who have graduated. 2120 W. Seventh st.

WANTED—MEN AND BOYS. NO EXpense to learn trade of electricity, automobiles, plumbing, bricklaying by actual contract jobs. Only few months required, 200 students last year. Catalogue free. UNITED TRADE SCHOOL CONTRACTING CO., 647 Pacific Electric Bldg.

WANTED—LADIES AT ONCE. LEARN HAIRDRESSING TRADE. SALARY WHILE LEARNING. CORENSON HAIRDRESSING COLLEGE, SECOND FLOOR, 619½ S. BROADWAY.

WANTED — BEAUTY CULTURE PAYS big; learn right. FLORENTINE HAIRDRESSING COLLEGE. World's Largest. There's a reason. 227 Mercantile Place, corner Broadway.

WANTED— Help, Male and Female. Instruction Course.

WANTED—STUDENTS FOR A SERIES OF practical engineer courses. We teach electrical, civil mining engineering and surveying. Satisfaction guaranteed. Let us teach you a profession which will pay you from $150 to $500 a month. Call and investigate our methods. NATIONAL SCHOOL OF ENGINEERING, 2110 W. Seventh st.

WANTED—S. P. TELEGRAPH AND SHORThand School, 543 Central ave. Students pay tuition after placed. Expert stenographers furnished on short notice. Branch for private lessons at 2605½ S. BROADWAY. You can learn simple shorthand in TEN DAYS.

WANTED—STUDENTS, 8 MONTH, GREGG shorthand, practical book-keeping, classroom or home study. Typewriter free. Positions after 60 days. NATIONAL BUSINESS COLLEGE, 230 Chamber Commerce. Phone Broadway 3838.

WANTED—LADIES FOR HOME EMPLOYment; copy designs and make novelties; good pay for neat workers. Call and see us. WOMAN'S NATIONAL ART EXCHANGE, 219 N. Broadway.

WANTED—2 LADIES AT ONCE. LEARN HAIRDRESSING TRADE; SALARY WHILE LEARNING. CORENSON HAIRDRESSING COLLEGE, SECOND FLOOR, 619½ S. BROADWAY.

WANTED— Situations, Male.

WANTED—POSITION JAPANESE GARDENer. Experienced. Address M, box 100, TIMES OFFICE.

WANTED—SPANISH INTERPRETER, AGE 18; some experience in book-keeping, wants position. Address 1023 CATALINA ST.

WANTED—POSITION AS A COOK BY A Japanese; good references. K. MORI, 228 S. Hill st.

WANTED—JAPANESE BOY WANTS SITUation as school boy. KAWAI, phone Broadway 1522.

WANTED— Situations, Male.

WANTED — SAVE BOOK-KEEPING SALARIES. Expert will keep your books in proper condition at a saving to you. Hourly, daily, weekly or monthly charge. Audits, labor saving systems, trial balance, general accounting. Let me talk with you. POWELL, 531 Mason Bldg. Phone F1532.

WANTED—WOULD LIKE TO COMMUNIcate with person wishing water wells drilled near Lancaster. Mojave Desert or surroundings. I have a machine that I can drill any size of hole you wish. W. E. SEELEY, 419 W. 2nd st.

WANTED — POSITION BY THOROUGHLY experienced bakery clerk, who had charge over large bakery in town, speaks English and German, goes anywhere, moderate salary; 25 years old, single. Address N, box 26, TIMES OFFICE.

WANTED — JAPANESE FIRST-CLASS cook, wants situation, thoroughly experienced and highly recommended. ITO'S EMPLOYMENT OFFICE, 340 Hill. 60533, Main 8049.

WANTED—KANTO JAPANESE EMP. AG. Yes, we have cooks, waiters and porters
Yes, we have day work boys
Phone F2343, Main 6769.
134 E. SEVENTH ST.

WANTED—JAPANESE COOK, WELL EXperienced in all kinds of cooking, having references, wishes a situation in any family, city or country. Address 219½ E. FIRST St. Phone A2587.

WANTED — DO YOU NEED HELP? WE FURNISH INVESTIGATED MEN FOR ALL KINDS OF WORK. YOUNG MEN'S CHRISTIAN ASSOCIATION EMPLOYMENT DEPARTMENT.

WANTED—BARTENDER WANTS POSITION a good fast up-to-date mixer; first-class references, in or out of city. Address M, box 29, TIMES OFFICE.

WANTED—NEED ANY JAPANESE HELP? SUMI'S JAPANESE EMP. AGENCY, 207 E. 2nd st. Main 3634; A4121.

WANTED—GOOD JAPANESE BOY WANTS housework and garden; some cooking. JOHN KUROSAWA, 2523 S. Hoover st., Los Angeles. Home 21544.

WANTED—CHAUFFEUR, RELIABLE JAPanese, with 5 years' experience, wishes position; city references. H. T. INOUYE, 1340 W. 16th.

WANTED—SITUATION AS CHAUFFEUR, private or in garage, by Englishman just out, running repairs, start low. Address L, box 285, TIMES BRANCH OFFICE.

WANTED — YOUNG MAN WOULD LIKE stenographer or clerical work. Experienced; references. Address M, box 3, TIMES OFFICE.

WANTED—POSITION AS BOOK-KEEPER and stenographer; good worker; moderate salary to start; references local. Address N, box 253, TIMES BRANCH OFFICE.

WANTED — CEMENT MASON, FIRST-class, wants work by day. Thoroughly versed. Can read plans and handle men to advantage. F2611.

WANTED—I WANT OPPORTUNITY TO AC company shipment of live stock to some Missouri point, within 6 months time. R. W. SMITH, 2nd and Utah, Santa Monica, Cal.

WANTED—BY YOUNG GERMAN, WORK on small ranch, with room and board; wages no object. Address S, box 183, TIMES OFFICE.

WANTED—JAPANESE EMP. AGENCY, Phone or write.
All kinds of good help.
328 S. OLIVE ST. Main 8315. A5573.

WANTED — EXPERIENCED JANITOR, handy with tools, would like to take charge of large office building. References O.K. Address T, box 46, TIMES OFFICE.

WANTED—POSITION BY A NEAT APpearing elderly man, by well-to-do people, for a good home; has city references. Address S, box 143, TIMES OFFICE.

WANTED — EXPERIENCED GARDENER, allround man with local reference desires engagement. Address S, box 99, TIMES OFFICE.

WANTED—REFINED, INTELLIGENT MAN wishes immediate employment; was ordnance machinist and engineer; wages no object. Address S, box 100, TIMES OFFICE.

WANTED—ANY KIND CARPENTER JOBS. I also build California houses from $70 up. PHONE 28325.

WANTED — EXPERIENCED COLORED general housework. PHONE BOYLE 1037.

WANTED—POSITION BY FIRST CLASS Japanese cook, private family. Reference. Call Monday, PHONE A5647.

WANTED — YOUNG MAN, MECHANIC, own tools, wants work, $2 commence. MADGSHON, 223 East 7th st.

WANTED — A YOUNG GERMAN WANTS position as houseman in private family. 534 SAN JULIAN ST., city.

WANTED — A YOUNG JAPANESE BOY wants housework. Address T, box 74, TIMES OFFICE.

WANTED—SITUATION AS ENGINEER FOR a winery or pumping plant; have tools. Address S, box 29, TIMES OFFICE.

WANTED—JAPANESE BOY WANTS A POsition as cook or waiter. PHONE 12968.

WANTED — YOUR TINTING, PAINTING, papering. 215 NEWLAND. Phone East 3194.

WANTED— Situations, Female.

WANTED—BY MIDDLE-AGED AMERICAN woman, position as housekeeper in Christian home, where there are no children; am good cook and capable with managing home; references exchanged. Call Monday, Address 1017 E. 23D ST. Phones South 1675, Home 22337.

WANTED THE STENOGRAPHERS' AGENCY can supply you promptly and satisfactorily with competent stenographers and book-keepers. We are in the Exchange Building, room 418, and our telephone number is MAIN 4205, A4205.

WANTED—CAN YOU USE A GOOD STENographer and book-keeper not afraid of work? Reasonable salary; local references. Address N, box 246, TIMES BRANCH OFFICE.

WANTED—A MIDDLE AGED WOMAN wishes situation as housekeeper, widower or bachelor or elderly couple. No triflers need apply. Call 338 LOS ANGELES ST., call in rear.

WANTED—BY AN EXPERIENCED YOUNG lady teacher, a position in instruct and care for children; in or out of the city. Phone South 1342. Address 655 WEST 48RD.

WANTED — POSITION AS MANAGING housekeeper in apartment or rooming house, by capable woman, with good experience. 235 S. HILL ST. Main 7270.

WANTED—SITUATION BY HOUSEKEEPER for school, institution, widower or business woman; experienced; references. Address S, box 32, TIMES OFFICE.

WANTED—BY MIDDLE AGED LADY, POsition as housekeeper to take full charge for elderly couple or widower with children, or practical nurse. PHONE A1156.

WANTED—LADY WOULD LIKE TO TAKE charge of good rooming-house or linen department in hotel. Address M, box 82, TIMES OFFICE.

WANTED — COMPETENT BOOK-KEEPERS and stenographers supplied to business men. Our references are unquestionable. Commercial Department, CALIFORNIA TEACHERS' BUREAU, 404 S. W. Helman. Phones—F1634, Main 2777.

WANTED—RELIABLE WOMAN, DAUGHter 11, cook, as housekeeper, housemaid, manager of apartment or rooming-house; country coach, mining or oil camps. PHONE SOUTH 2059.

WANTED—NEAT REFINED YOUNG WOMan with a seven year old daughter, wishes a position as housekeeper, references. Care Times. Address S, box 137, TIMES OFFICE.

WANTED — FIRST-CLASS, COMPETENT stenographer, desires position, employed at present, but wish to change. Phone APARTMENT 214, 10349, evenings.

WANTED — DRESSMAKER OF EXPERience desires to sew by the day at your home; general experience. HOME PHONE A4767.

WANTED — QUIET YOUNG LADY, PIANO student, wishes to assist in pleasant home; use of piano and small compensation. Address T, box 164, TIMES OFFICE.

WANTED—SITUATION BY MIDDLE-AGED lady, as ladies' companion and seamstress. Address T, box 33, TIMES OFFICE.

WANTED—AMERICAN HOUSE CLEANING Company, work neatly done. City references. WEST 5266.

WANTED—BY A SWEDISH GIRL, WORK by the day, 627 WEST 10TH ST. Phone 54666.

WANTED—BY COLORED WOMAN, HOUSE cleaning and laundry work by the day. SOUTH 2591.

WANTED—LAUNDRY WORK BY COLORED lady; can furnish first-class reference if necessary. Phone BROADWAY 2107.

WANTED—POSITION BY EXPERIENCED lady book-keeper, best of references. Address I. E., 627 S. Hope.

WANTED—COMPETENT SWEDISH GIRL wants general housework; wages $35. Address V, box 39, TIMES OFFICE.

WANTED—POSITION AS HOUSEKEEPER or companion of invalid by capable woman. Address 1026 S. FIGUEROA ST.

WANTED—YOUNG LADY OF 17 WISHES position in store, interpreter of Spanish. Address 1023 CATALINA ST.

WANTED—SITUATION AS WET NURSE BY healthy young woman, after the 15th. Address T, box 128, TIMES OFFICE.

WANTED—LACE CURTAINS HAND LAUNdered, 35c per pair. Phone SOUTH 3695.

WANTED—FINE LAUNDRY TO BRING home. Call MAIN 4350.

WANTED— Situations, Male and Female.

WANTED — GOOD JAPANESE COUPLE wants position; man as house porter or general work; wife first-class cook. Many years' experience. Have best of reference. City or country. TOM, 1334 S. Flower. Home B2383.

WANTED—POSITION, JAPANESE COUPLE, wife cook, keep house; man gardener, care for cows, horses and automobile, drives both; have several years' experience. References. Address FONKU, 246 East 2nd st.

WANTED— Agents and Solicitors.

WANTED — STOCK SALESMEN OF ABILity and intelligence to present a high class California investment proposition of unusual merit; a water and electric power project, showing high percentage of return. Stock unprecedentedly low priced for this class of security, and readily salable in small blocks. Very liberal offer to the right parties. Get particulars and be convinced.
GOLDEN STATE REALTY COMPANY,
120 West 6th st.

WANTED — SOLICITORS, MEN AND WOMEN. Those working on our lines are earning from $20 to $100 per week. Apply J. B. TRIPP COMPANY, Room 231 Pay Bldg.

WANTED—GOOD LIVE AGENTS FOR high-class article. Quick seller; liberal commission. Apply after August 16 at 460 LANKERSHIM BLDG.

WANTED — A MAN WHO CAN SELL stock. Big money for the right man. Address K, box 227, TIMES BRANCH OFFICE.

WANTED— Partners.

WANTED—PARTNER WITH $2500, ONE that can do mechanical drafting and clerical work enough to keep the books and records and take care of the correspondence of a commission converting concern, to take an active interest, at a good salary, in a well established business. Guarantee to return whole investment, with 10 per cent interest, in three years with a one-third interest in business at end of that time. References exchanged. Address P.O. BOX 35, Fellows, Kern Co., Cal.

WANTED — PARTNER FOR THE BEST moving-picture theater in city. A chance never equaled for $4000 to $7000 required. If interested, must act quickly. Money secured four-fold. Your drawing account about $600 per month. Investigate. If not interested, don't answer. Address N, box 45, TIMES OFFICE.

WANTED — A PARTNER WITH $600 TO take one fourth working interest in new theater; electrician preferred. If interested, reply at once. Address T, box 167, TIMES OFFICE.

WANTED A LIVE MAN TO INVEST money and services in a thoroughly equipped foundry and machine shop. No agents. Address MM, box 141, TIMES OFFICE.

WANTED — GENERAL BLACKSMITH partner Address 691 E. 18ST ST.

WANTED— Rooms and Board.

WANTED—BY TWO GENTLEMEN, BOARD and room in private family, west or southwest; state price and location. Address S, box 1, TIMES OFFICE.

WANTED—ROOM AND BOARD IN PRIvate family for boy of 12, and gentleman. Address T, box 106 TIMES OFFICE.

WANTED— Work by the Day.

WANTED—GARDENING WORK BY THE day, 25c per hour. All work guaranteed as I learned trade in Europe. WEST 2586.

WANTED—A FIRST-CLASS WHITE LAUNdress wishes work by the day; washing, ironing and cleaning. PHONE SOUTH 6241.

WANTED — DAY WORK BY COMPETENT woman, ironing and cleaning. PHONE MAIN 3092. Room 19.

WANTED—BY FIRST-CLASS LAUNDRESS, work by the day. PHONE BROADWAY 6783.

WANTED—HOUSE CLEANING BY DAY, window cleaning a specialty. Call MAIN 4850.

WANTED—WASHING TO BRING HOME, by dozen or piece. Call MAIN 2349.

WANTED— To Rent.

WANTED—TO LEASE SMALL CHICKEN and fruit ranch, close to purchase, might purchase on terms, full particulars. Address L, box 288, TIMES BRANCH OFFICE.

WANTED—FIRST-CLASS ROOMING HOUSE by husband and wife. Woman is experienced and will manage the house. Man has city business. Address S, box 25, TIMES OFFICE.

WANTED—3 ADULTS WANT FURNISHED house, 5 or 6 rooms, $25; would care for home during owner's absence PHONE 29284.

WANTED—LIST YOUR FURNISHED AND unfurnished houses with us; we are the simple away, every hour in the day. H. L. MILLER & CO., 324 W. Sixth.

WANTED — LIST YOUR HOUSES WITH us; we make no charge. We pay car fare, which answers a tenant. CENTRAL RENTAL AGENCY, 414 S. Hill.

WANTED— To Purchase, Real Estate.

WANTED—SWELL 7-ROOM BUNGALOW, must have

TO LET— Furnished Houses.

TO LET—TWO COMPLETELY FURNISHED FLATS, MODERN. CLOSE IN ON WEST NINTH STREET. JUST BEHIND THOROUGHLY RENOVATED. PIANO. KEY AT 1225½ W. NINTH ST., OR CALL A. T. JERGINS & CO., 406-407 H. W. HELLMAN BLDG. A3511. MAIN 6849.

TO LET — ELEGANTLY FURNISHED 7-ROOM COTTAGE, INCLUDING PIANO, $40 MONTH. 5-ROOM FURNISHED HOUSE, $35. 8-ROOM FURNISHED HOUSE, $65. SOUTHERN CALIFORNIA REALTY CO., 607 W. COR. WASHINGTON AND WESTERN AVE.

TO LET—COTTAGE OF 5 ROOMS, COMPLETELY furnished; a homelike place with yard and trees, near 2 car lines. 1570 WEST 37TH ST. Call Sunday or Monday. Phone F7061; Main 2655.

TO LET—5-ROOM FURNISHED HOUSE. 1240 E. 28TH ST.

TO LET— Stores, Offices, Lodging Houses.

TO LET—

A NEW 1-STORY BUILDING ON E. 6TH ST., JUST ACROSS THE STREET FROM THE NEW MARKET, 40x125, WITH DOUBLE TRACK IN REAR. WILL GIVE GOOD LEASE AT A VERY REASONABLE RENT TO GOOD TENANT.
MINES & FARISH.
353 S. HILL ST.

TO LET—
FURNISHED OFFICES.
DESKS FREE.
FREE PHONES.
Phone calls answered.
Very central.
Best location in city.
Ground floor.
311-323 S. SPRING ST.
Main 8259. A3612.

TO LET—DESK ROOM WITH OR WITHOUT desk in fine office. Very choice location and fully equipped or will rent whole office—3 rooms and furniture—or sell all or part. Call at Room 402 GRANT BLDG. 4th and Broadway.

TO LET — AN ELEGANT LARGE NEW store, just completed, 2 large skylights, modern in every respect. No. 322 W. 3rd st., next east of Pay Bldg. This is one of the best stores on Third st. Reasonable rent. DAVID H. McALISTER, 327 Douglas Bldg. A1075.

TO LET—STORES—STORES.
$20, $15, $20 monthly for stores on E. Ninth, 21st st. and other places.
Up-to-date at rock-bottom prices.
ROOM 211, 257 S. BROADWAY.
A2042. Main 2042.

TO LET—RESTAURANT FULLY EQUIPPED located at 304 S. San Pedro st., across the street from the market or will sell if desired and will give terms. Inquire of owner on premises, between 10 a.m. and 4 p.m.

TO LET—MODERN BRICK STOREROOMS. W. Ninth, Hoover and Coronado streets; good location for drug store, grocery, meat, tailor or barber shop. JOHN R. FLYNN REALTY CO., 105 S. Broadway.

TO LET — $10 MONTH. HALF OF COMpletely furnished office; roll-top desk, both phones. Ask 201 FROST BLDG., Second and Broadway.

TO LET — FRONT OFFICE SUITE FOR physician. CLARK & SHERMAN BLDG., 34 W. Fourth st.

TO LET—WITH OR WITHOUT DESKS, space for two. Furnished office. 314 Stimson Bldg. REYNOLDS.

TO LET—TWO OFFICES ON GROUND floor and basement Luckenback building. Inquire CIGAR STAND, 217 S. Hill.

TO LET—DESK ROOM, INCLUDING DESK in fine office, both phones and stenographer. 312-312 SECURITY BLDG.

TO LET—DESK AND BOTH PHONES. See HARTER, 722 Story Bldg. F4823. Main 2121.

TO LET—THREE NICE FRONT ROOMS, for dental offices. Apply ROOM 4, 2214 S. Spring st.

TO LET—10; FINE OFFICE SECOND floor, attractive entrance. 1154½ S. SPRING ST.

TO LET—CORNER STORE, 5-ROOM COTtage, 1637 E. NINTH. Yard, rent only $20.

TO LET—NEW STORES, SIXTH AND OLive. See agent, 606 OLIVE.

TO LET—DESK SPACE IN PRIVATE office, 112 SECURITY BLG.

TO LET—DESK ROOM; BOTH PHONES. 242 BYRNE BLDG., 3d and Broadway.

TO LET—SMALL STORE WITH AMPLE space upstairs, $35. 211 EAST 17TH ST.

TO LET— Beach Property.

TO LET—WILL BUILD GARAGE TO SUIT tenant and give long lease, lot on Second st., Long Beach. Address T, box 64, TIMES OFFICE.

TO LET— Miscellaneous.

TO LET—FOR LEASE, INDUSTRIAL PROPerty, 66x165, 20-ft. alley, or will build for responsible party. Owner, 1211 SOUTH LOS ANGELES ST. Phone 21168.

TO LET—HORSES AND WAGONS BY DAY or week at reasonable rates; will furnish man if necessary; express especially. Phone Chinese 531. NAPA STABLES, 340 Napa st.

FOR SALE— Houses.

FOR SALE—$4000; A FINE CORNER LOT, a new 1½-story 5-room house; concrete cellar, porch, etc.; furnace, hardwood floors, laundry trays; everything modern. $2000 cash, balance terms to suit. First class neighborhood. Phone West 1701 or address R. A. BAIRD, 2717 Francis ave.

FOR SALE—CHEAP, A COSY LITTLE 5-room home with shed and nice fence, on lot 40x150 ft., for $800. On Manchester Heights Tract, lot 51; between Budlong and Normandie ave. Take Strawberry Park car via Sunnyside, get off on Manchester Heights. Come and see it.

FOR SALE—
4-room modern cottage, only $25 down and $15 per month. Price $1800. Located on Downey ave., near Eastlake Park. Here is a chance to get a fine place on terms like rent. 402 STIMSON BLDG. A1645; Main 3585.

FOR SALE—LOT 50x232, FACING TWO streets, with three-room new bungalow, 20 fruit trees, near three car lines; big bargain if you have the cash; $1700. Take Colegrove car get off at Avery ave. and see owner, 1217 RICHTER AVE.

FOR SALE—DESIRABLE HOUSES AND lots at prices below market values. Citizens need money for immediate use. Excellent opportunity to get genuine bargains in attractive homes and building sites. SAMUEL MEHRL, 310 Germain Bldg.

FOR SALE—WE CAN SELL YOU THE latest up to date bungalow in most any part of the city, from $1000 to $50,000, as low as $100 down. See our house department. H. L. MILLER & CO., 324 W. 6th st.

FOR SALE—6-ROOM MODERN HOUSE, 720 Canahl st., on corner lot, 50x140, at auction, Wednesday, August 17, 10:30 a.m. See property prior to sale. Take Brooklyn ave. car. THOS. R. H. STROUSE CO., auctioneers.

FOR SALE—REAL BARGAIN. PRETTY bungalow, North Highland Park, worth $2400, for $2000. Terms $600 down, balance on time. This is snap for wide-awake. 625 BALTIMORE ST., corner No. 5th.

FOR SALE — HOLLYWOOD WAY, 7-ROOM thoroughly modern bungalow; well finished all latest features; 25 minutes from 4th and Hill. $4500; easy terms. 1532 GOLDEN GATE AVE. Temple 1040.

FOR SALE—CALIFORNIA HOUSE AND lot, chicken corrals, barn, water, electricity, one block from 5-cent car line; $1600, part cash, balance like rent. 6515 BONSELLA AVE. Phone Monday A8326.

FOR SALE—FOUR-ROOM HOUSE, BATH, toilet, lot 50x126; two sheds, chickens, corrals, with or without furniture; leaving city. 728 W. 57TH ST., near Hoover.

FOR SALE — MODERN 5-ROOM HOUSE, completely furnished, at a bargain. Owner leaving city. 652 CAMBRIDGE ST. Home phone 71286. No agents.

FOR SALE—BEFORE BUYING CALL AND see the fine bargain in modern houses on 2nd Place, between Main and Mozalma. No agents. 107 W. 43RD PLACE. Phone 26566.

FOR SALE—BUILD FOR PURCHASER ON small monthly payments, lots everywhere. WINANS-JUDSON CO., 604 Mason Opera-house. Phone 10062.

FOR SALE—NEW MODERN FIVE-ROOM bungalow, cheap; all modern. Also 7-room cottage with cellar. Call at 224 W. 48TH ST. Terms.

FOR SALE—GOING TO BUY? CONSULT The Public List, 218 MERCANTILE PLACE. Deal with owner. Save commission. Seller pays $1 for listing.

FOR SALE — $500 CASH. A GENUINE sacrifice. Two-story, 7 rooms and bath, located on Pasadena ave., No. 3114, between 32nd and 33rd sts.

FOR SALE—HOUSE AND LOT, NEAR town; fine site for apartment property. 813 E. WASHINGTON.

FOR SALE—FINE, NEW WILSHIRE BOULevard home, worth $11,000. Sacrifice for quick sale. $4603. CHAS. ELLIS.

FOR SALE—$4500, 10-ROOM HOUSE, 6 LOTS, 50x170, large barn, assorted fruit trees. Inquire of D. V. MOREY, Inglewood.

FOR SALE—OR EXCHANGE.
Am forced to sacrifice my equity in five-room modern bungalow. PHONE SOUTH 6072.

FOR SALE—HOUSE AND LOT AT KEPP station on car line. Third house from corner.

FOR SALE—WEST ADAMS DISTRICT, 7-room bungalow, $4500, terms. 604 MAJESTIC THEATER. 6677.

FOR SALE—$4500 ON TERMS TO SUIT, NEW 7-room, 1½-story residence, gas, sewer and electricity. 116 SOUTH RENO ST.

FOR SALE—MODERN SIX-ROOM COTtage, 1035 E. Adams st., west of Central; some terms; loss for cash. SOUTH 4309.

FOR SALE—NEW, ELEGANTLY FINISHED, 7-room residence. See OWNER at 2617 La Salle ave.

FOR SALE— Houses.

FOR SALE—40 NEW 5-ROOM BUNGALOWS. Lots Each 40x129
Price $2900; $450 cash and $20 per month. Including All Interest.
Outside Description—
These houses have fine 18-inch hard cement foundations—porches with cement floors; cobblestone, clinker and blue brick outside chimneys and buttresses. Are built in three styles, some with rustic, some with shingles and some with shakes.
Inside Description—
Cabinet Kitchens—Fine porcelain sinks. Bathroom with porcelain tub, shower bath and wash stand. Cabinets for linen. Dining-room has built-in buffet; living-room has open fireplace; bookcases and window seats. Hardwood floors in two rooms. All inside finish of stain grain Oregon pine.
Character of Construction—
Heavy Cement Foundations—2-by-8 joists set 16 inches apart—ends solid, braced angle braces at all corners. Brick chimneys set on solid cement foundations, built from ground up. Everything nailed hard. Best and tight. They are built from Matthews & Matthews Famous bungalow Plans.
Location—
These houses are situated in a beautiful grove of Sycamore trees near the Arroyo Seco, in what is known as "Arroyo Glen Park." Many of these have fine trees upon them.
How Reached—
Take South Pasadena or Annandale (red cars) or yellow Garvanza cars and get off at Pasadena and Marmion Way. See "ARROYO GLEN," brass tablet at this corner. Five-cent fare. Gas and electricity. WM. G. HOLWAY, Sole Agent, on tract. Or United Building Company, 326 S. Broadway. Sole City Agent.

FOR SALE—
HIGH-CLASS BUNGALOWS.
ONLY $150 DOWN.
BALANCE LIKE RENT.
Handsome 6 and 7-room, strictly modern, new bungalows, large lot, that commands an uninterrupted view of the surrounding hills and mountains. Cement porch and steps; large verandas; waxed oak and maple floors throughout; sideboards in Pullman oak finish; dainty living-room, with built-in seats and bookcases, handsome brick mantel and lighting fixtures equal in elegance and design to those found in a mansion; built-in buffet 7 feet wide; leather panelling in living-room and dining-room; an ideal French kitchen, equipped with cupboards, flour bins and drawers; white enamel sink and laundry trays; also in bath; sanitary and conveniently built-in dressing case; bedrooms also have built-in dressers, large beveled plate mirror; latest sanitary plumbing; large closets in bedrooms, bath and kitchen white enamel; in fact, every one of its rooms has new and interesting features, and the living-rooms are so cosily arranged. Gas, electric lights, lawn and shade trees also in. These houses have been carefully built by day labor and are delightful homes. See OWNER at 1035 W. 23rd st., Hampshire. You will agree with me if you see them. Take Hollotrope Drive car, get off at Clinton ave., go east two blocks.

FOR SALE—

HOUSES.

In the new educational center, near the Manual of Arts High School, the University of Southern California, and new Ward schools we have some very desirable houses.
4154 Walton ave., 5-room bungalow.....$2500
1232 W. 40th Place, 7-room bungalow.....$3650
3620 W. 39th Place, 7-room, 1½-story bungalow $4250
1224 Santa Barbara ave., 7-room, 1½-story $3500
1107 W. 41st st., 7-room, 2-story Swiss chalet $5500
1120 W. 47th st., 7-room, 1½-story house..$4000
3625 Browning blvd., 6-room Swiss chalet $10,000
712 W. 41st st., "building lot" $1500
Terms—10 per cent. down, per cent. per month, per cent. on balance, regular commission to agents.
The selling of 2 homes per week has been the average for the past two years.
VAIL & CRANE CO.,
302-5 Story Bldg.

FOR SALE—
THE BIG SNAP
IN THE WILSHIRE DISTRICT.
—$9000—
12-ROOM HOUSE ON ONE OF THE BEST STREETS IN THE WILSHIRE DISTRICT, ½ BLOCK SOUTH OF WILSHIRE BLVD. HIGH AND SIGHTLY; 8 BEDROOMS, FURNACE, HOT WATER HEATER, BEAUTIFUL BREAKFAST-ROOM, DEN, SLEEPING PORCH, ELEGANT HARDWOOD FLOORS, LARGE GARAGE, ETC. THE OWNER OF THIS PROPERTY HAS BEEN CALLED TO EUROPE AND MUST SELL THIS WEEK. WE ARE OFFERING THIS HOUSE $2500 UNDER MARKET VALUE.
PRICE $9000. ONLY $2000 CASH NEEDED TO TAKE THIS PROPERTY.
SEE
MINES & FARISH, SOLE AGENTS,
353 S. HILL ST.

FOR SALE—
HERE IS
A HOME FOR YOU.
Only $1325. $100 cash, $20 monthly including interest. Brand new 4 large room bungalow, Bathroom, 2 closets, large brick fireplace, buffet, cabinet kitchen. Wired for electricity. Large lot, cement walks and curbs. Gas, water, telephone and only half block from yellow car.
GEO. W. MOORE,
With
JANSS INVESTMENT CO.,
320 Pacific Electric Bldg.
Phones—Home 10946, Sunset Broadway 3468.
6th and Main sts.

FOR SALE—
A HOME
FOR $2160.00.
With all modern conveniences.
$150 down, $25 monthly including interest. This is a beautiful 5-room bungalow on a large lot in an exceptionally high and sightly location. It will pay you to look at it. Take E. 1st st. car to corner of Blanchard and Gage, and see.
F. M. BARKER,
Home 41454.

FOR SALE—
NOW IS THE TIME
TO
QUIT PAYING RENT.
I can fix you out with 3, 4 or 5-room bungalows ready to move into from $1555 to $1975, small payments. Get a home. Save your rent money. Take a Stephenson-ave. car and look these over. Office, corner Indiana and Stephenson.
Home 41534. F. W. BLAKE. Boyle 2192.

FOR SALE—
—$825.00—
This is a dandy 5-room bungalow with porcelain sink and water in kitchen. Gas, cement walks, large level lot, near Pico car line. $25 down, $15 month including interest.
W. J. FABLING,
WITH
JANSS INVESTMENT CO.,
320 Pacific Electric Bldg.,
6th and Main sts.
Phones—Home 10945, Sunset Broadway 3468.

FOR SALE—
WHY PAY RENT?
When I will sell you my new modern bungalow on such easy terms? It has large level lot, cement sidewalks and curbs, street oiled, gas and electricity, one and half blocks of two yellow car lines. And the price is only $1875; $150 cash, $20 month including interest. Take a Stephenson-ave. car to Stephenson and Indiana, and see
F. W. BLAKE,
Home 41534. Boyle 2192.

FOR SALE — BUNGALOWS AT RIGHT PRICES.
SMALL PAYMENTS AND EASY TERMS.
$2250 to $3300.
In the southwest, three 3-cent cars. GAS, ELECTRICITY, SCHOOL, STORES. New and modern and very respectable, with all the bullin features. Large rooms and big closets. Be sure and see these houses before buying elsewhere.
NICHOLS MILBANK,
F5297. 909 Union Trust Bldg. Main 692.

FOR SALE—SOME GREAT BARGAINS.
5-room cottage, near Washington st., $2750.
5-room bungalow, $150 cash, $20 month, $1650.
2-story 8-room modern house, 25x128, $6500.
4-room cottage and ½ acre land, cheap, $975.
2-story 12-r. modern house, furnished, $7500.
6-room bungalow, $200 cash, $25 month, $3900.
5-room bungalow, $250 cash, $20 month, $3750.
T. WIESENDANGER, Room 311, 257 S. Broadway. A2042, Main 2042. See Mr. Frye.

FOR SALE—EASY TERMS.
8-ROOM 2-STORY HOUSE ON WEST 23D ST., NEAR NORMANDIE; NICE LAWN, PALMS, FLOWERS, FRUIT TREES, BARN, ETC. A GOOD MODERN HOME. PRICE $4500. CAN BE HAD FOR $500 DOWN AND BAL. $25 PER MONTH.
SEE MR. KING,
MINES & FARISH,
353 SO. HILL ST.

FOR SALE — STORY-AND-A-HALF MODern cottage, on beautiful Melrose Hill, South Hollywood, seven large rooms, beautiful view. Three blocks from three car lines, $2500; $1000 cash; terms. W. W. KITCH, owner, 1123 Woodland ave. Western ave. car three blocks east, ½ block north from end of car line.

FOR SALE—OR RENT; 7-ROOM MODERN house in southwest, hardwood floors, furnace, large lot, $6500. Rent $45. Telephone 77140.

FOR SALE — $100 DOWN; FURNISHED 5 rooms, barn. 2129 COURT ST. Temple car.

FOR SALE—4-ROOM HOUSE, $600. 721 W. 23rd. A. L. WALTER, 427 S. Spring.

FOR SALE— Houses.

FOR SALE—$10,000 BUYS MY BEAUTIFUL home on Westlake ave., containing nine rooms, bath and all modern conveniences; large screen porch, hardwood floors, finished in white cedar throughout. Lot, 80x150 to alley. Lawn back and front, with a profusion of flowers and vines. Large garage with room for chauffeur. Apply of owner, DR. M. F. HARTON, 1015 Westlake ave., or 447 S. Olive st. Phones M46 and Main 2527.

FOR SALE—5-ROOM HOUSE COMPLETE, ly furnished, furniture new and first-class, including player piano; 2½-story house, oak floors upstairs and down, furnace, Rudd automatic water heater, garage, etc.; will be sold at a big sacrifice. SOUTHERN CALIFORNIA REALTY CO., northeastern corner Washington and Western ave.

CONTRACTORS— and Builders.

L. E. TUCKER, CONTRACTOR AND BUILDER, 218 Citizens National Bank Bldg., Third and Main. See me for lowest prices on all classes of building, city or country. Have you $5 per cent. interest built on installments. We make a specialty of designing and making plans complete with specifications. Phones Broadway 2291, F2941.

WANTED—LOTS. IF YOU HAVE GOOD building lots, see us or build, money can be made by improving and building. If you own a lot, we will build with our cash, any style of house. Plans to suit your ideas.
STOCKHOLDERS BUILDING COMPANY,
718-19 Central Bldg. Main 60. F7447.

LARGEST DESIGNS IN BUNGALOW PLANS $10 per set with specifications.
Building Loans Made.
We will advance money to pay balance on lot and to build your home.
MATTHEWS & MATTHEWS.
329 Douglas Bldg., cor. Third and Spring.

BOURNE & RADELL, CARPENTERS. SEE us for estimates on all kinds of wood work, store fronts and fixtures. Repair work a specialty. Satisfaction guaranteed. Shop, 201 E. PICO ST. Phone 21-57.

C. H. WATSON, JOBBING CONTRACTOR, will do your alterations, addition and repairs, first-class work at reasonable prices. Call up and get estimates. MAIN 831. Office 504 Frost Bldg.

FOR SALE— City Lots and Lands.

FOR SALE—

BIG LOT 50x170—$425.
$10 CASH, $7.50 PER MONTH.
Two blocks from 5-cent car line on improved street. Gas, water and cement walks. You won't find many more lots at this price in the 20-minute limit. Stephenson avenue district. Come in before it is too late.
See
W. K. JONES,
With
JANSS INVESTMENT COMPANY,
320 Pacific Electric Bldg.,
Home 10946, Bdwy. 3468. 6th and Main sts.

FOR SALE—

Raise your own chickens
on a lot 50x150.
for $600.
Terms to suit: 15 minutes from First and Broadway. Splendid site. Best car service in city.
See
GEO. W. MOORE
With JANSS INVESTMENT CO.,
320 Pacific Electric Bldg.,
Sixth and Main sts.
Phones—Home 10946, Sunset Broadway 3468.

FOR SALE—

LOTS, $475 EACH.
$10 down $7.50 per month.
Only two of these large level lots left, 50x150. Block off yellow car line. Good neighborhood. Stores etc., near-by. Buy one of these lots, build a small home and STOP paying rent. Water, gas, cement sidewalks and curbs. Take an E. First st. car to corner of Blanchard and Gage and see.
F. M. BARKER,
Home 41454. OWNER'S AGENT.

FOR SALE—SOME SNAPS. GET BUSY.
25x125 ft., E.F., a great bargain $1000
50x150 ft., N.E., 160-ft. boulevard, snap...$1800
50x150 ft., N.W., fine street, good buy ...$1650
60x150 ft., S.W. cor. on blvd., bargain ...$1500
40x314 ft., N.F., 35th st., very cheap.....$850
50x150 ft., E.F., fine apartment site.....$3500
50x100 ft., E.F., APARTMENT site.....$2500
50x315 ft., W.F., ideal home site $7500
80x170 ft., N.E. cor., high-class residence..$5500
150x315 ft., N.E. cor., very close in, cheap..$5000
100x150 ft., N.F., 7th st., close in, submit offer.
T. WIESENDANGER, Room 311, 257 South Broadway. Main 2042. A2042. Mr. Frye.

FOR SALE—BARGAIN IN WESTLAKE EXtension. Only lot at the price, 100x142; cash, balance $10 per month. Cheap at $1600. Just 2 blocks to car. Adjoining bungalows sell at from $4000 to $5000. Reasonable restrictions.
E. MARTIN, 313 Stimson Bldg.

FOR SALE—
—HAWTHORNE—
7½ lots for $375; close to car line and school, stores, church, four factories. Streets oiled and water piped. Small payment down, balance easy.
LATHROP & JONES,
Phone F5295. 404-408 Central Bldg.

FOR SALE—
Four lots, close to car lines, southwest; streets oiled, water in; price $300; $10 down and $5 per month. HAWTHORNE LAND CO., owners, 404-408 Central Bldg. Phone F5295.

FOR SALE—AT $75 EACH, 3 CHOICE LOTS on West blvd., formerly Rosemary ave., in Arlington Heights Blvd. Tract. Each $300 cash, balance terms. Owner, PHONE 23386.

FOR SALE—$400 $25 CASH, $5 MONTH; good lots, Hollywood way; 5c fare; first cash buyer Monday; choice $550. T. L. CHAPIN, 311 S. Broadway.

FOR SALE— Business Property.

FOR SALE—

FIGUEROA ST., BET. 7TH AND 8TH.
$500 per foot less than anything in the block and absolutely the best investment in this district.
W. B. MERWIN & CO.,
621 H. W. Hellman Bldg.
Corner 4th and Spring.

FOR SALE — GOOD 5-ROOM CALIFORNIA bungalow, southwest. Wide oiled street, walks, curbs, gas, electricity, sewer, chicken yards. Lot 41x132. $1450, $200 down, $15 per month. McPATRIDGE, 941 W. 25th st. Phone West 4227.

FOR SALE—FINE CORNER, INGLEWOOD, brick hotel, store building, livery, barn and vacant lot; good income property, and a bargain. $20,000. ROARK, 301½ S. Broadway.

FOR SALE — BARGAIN IN GROWING southwest, 3 new stores on lot 40x120, fine investment for income property. C. W. PARSONS, 2115 W. Jefferson. F3227.

FOR SALE—BUSINESS LOT, WEST WASHington st., a snap. Call 924 INGRAHAM PLACE, near Kip.

FOR SALE— Income Property.

FOR SALE—BRICK, FIREPROOF APARTment building, Figueroa st., close in, lease for $4980 a year. Will take $50,000 cash, balance same as rent. C. H. GIRDLESTONE, 342 South Broadway.

FOR SALE— Suburban Property.

FOR SALE—
CUDAHY RANCH.
ONE ACRE OR MORE
FOR
COUNTRY HOMES AND LITTLE FARMS.
CLOSE TO THE CITY.
$300 TO $450 AND $50 TO $150
PER ACRE.
OUT
HUNTINGTON PARK WHITTIER WAY
FROM
PACIFIC ELECTRIC BLDG.,
7-CENT FARE BY BOOK.
Cudahy Ranch across the road at offered the buyer today in parcels of one acre or more at the prices.
Only seven miles from the heart of the city, handy town will easy to work; all substantial water system; land in alfalfa.
Terms—One-fourth cash, balance in 1, 2 and 3 years, at 6 per cent.
It will take between two and three hours of your time to leave the P. E. building, see the land, and return. Call at our office ready to go, or write for circular.
CUDAHY RANCH,
218 Pacific Electric Bldg.,
(Third Floor.)
Corner Sixth and Main sts.
Sunset Phone Main 8394.

FOR SALE—

MODJESKA
ACRES.
20 MINUTES FROM CENTER OF CITY.
HALF ACRE LOTS.
$240 AND UP.
Come in and see the best close-in subdivision on the market. Terms $10 down, $10 per month.

ORANGE AND WALNUT LANDS.
In the frostless orange belt, near Anaheim, only 45 minutes from Los Angeles; unexcelled for alfalfa and garden truck. $300 per acre, $50 cash and $5 per month.
See HENRY ROSENFELD, with
GOLDEN STATE REALTY CO.,
150 W. 6th st.

FOR SALE—FORTY ACRES IN INGLEwood at $400 per acre. This is about half of what surrounding property can be bought for. Terms 1-3 cash, balance to suit. This is positively the best acreage buy in Inglewood.
F. A. BELDOW,
349 Wilcox Bldg.
Main 6913. A6329.

FOR SALE—OR EXCHANGE—20½ ACRES good 5-room cottage. $150 S. FIGUEROA ST. Tel. South 6128.

FOR SALE— Suburban Property.

FOR EXCHANGE—
$2500.
4 ACRES AT PALMS, ONE BLOCK FROM VENICE SHORT LINE CAR. DOUBLE FRONTAGE ON VALLEY AND 7TH ST. THIS PROPERTY LAYS AS NICE AS ANYTHING IN THE DISTRICT. PRICE $2500. WILL TRADE FOR INCOME PROPERTY. IF NECESSARY, CAN BE PUT IN ONE OR TWO NEW COTTAGES. SEE
MR. KING,
MINES & FARISH,
353 SOUTH HILL ST.

South Pasadena and Oneonta Park.

FOR SALE—MY FINE HOME, 1931 HUNTington Drive, corner of Fletcher ave., South Pasadena. Take Oak Knoll, Monrovia, Sierra Madre or Glendora car to Dos Robles; walk back one block. The scenery is grand. A fine view of Mt. Lowe, Wilson and the intermediate range. The lot is 80 by 190 feet to an alley. Thirteen large orange trees and other fruit, an eight-room house with all modern improvements; garage 16x28. Price $11,000. Come and see it and you will say it is a bargain. Phone 29612. L. JUDD.

Eagle Rock.

FOR EXCHANGE—I HAVE CHOICE CLEAR large lots to exchange for residences on high ground. For quick deals list your property with E. BECKER, 201 Central Bldg. Cor. Sixth and Main.

Glendale.

FOR SALE—EXCHANGE—OR RENT—
Houses, lots and acreage in Glendale and San Fernando Valley. I maintain two offices for public convenience, having duplicate listings of over 200 desirable properties.
Glendale ERNEST H. KEN, Los Angeles, 304 Brand Blvd. Both phones. 220 Central Bldg. Afternoons. Mornings.

FOR SALE—IN BEAUTIFUL GLENDALE, lot 102x230, facing two streets, with 5-room bungalow; up to date in every way. Two fine pepper trees and fruit trees. Price $4500; $1000 cash, mortgage 5 years, $2000, balance of $1500, $25 per month including 7 per cent. H. L. MILLER & CO., 324 W. 6th.

Alhambra.

FOR SALE—FIRST MORTGAGE ON LOT on South 4th st., near Main; will give some one a bargain to need the money. C. M. WEBB, 518 Center Place, Los Angeles. F2125 Broadway 1892.

HOLLYWOOD— For Sale, Exchange or Rent.

FOR SALE—PROPERTY IN THE HOLLYwood district of Los Angeles. We have large listings, ask for maps, folders, and personal cards. C. H. LIPPINCOTT & CO., 611 Pay Bldg. 3rd and Hill sts. Members L. A. Realty Board.

FOR SALE— Beach Property.

San Pedro.

FOR SALE—
SAN PEDRO HARBOR.
Nothing can stop Pacific avenue from being the main boulevard from Los Angeles to Point Firmin; nothing can stop 16th st. from being the first, only and practical outlet from the big concessions (Miner and Huntington fills,) to Pacific ave. Let us show and explain to you how you can clear several thousands of dollars in the next few months by buying income property at 16th and Pacific that is now paying 16 per cent. on the investment.
E. SPURLOCK & CO. (Sole Agents,)
221 Central Bldg., 6th and Main.

Santa Monica.

FOR SALE—
SANTA MONICA
$500
PER ACRE.
VILLA SITES AND SMALL ACREAGE.
OVERLOOKING AND NEAR BRENTWOOD PARK, CASTLE HEIGHTS AND WEST GATE. YOUR ATTENTION HAS BEEN CALLED RECENTLY TO THE ACTIVITIES IN AND AROUND SANTA MONICA AND THE VAST IMPROVEMENTS UNDER WAY AND CONTEMPLATED. A PORTION OF THIS SUBDIVISION IS ON A SLOPE COMMANDING A VIEW OF THE OCEAN, CATALINA, LOS ANGELES AND ALL THE INTERVENING COUNTRY. LOOK AT THE PROPERTY AND COMPARE THE VALUES WITH ANYTHING THAT HAS EVER BEEN OFFERED ADJACENT TO LOS ANGELES, AND COME AND SEE US.
WEST HEIGHTS LAND AND WATER CO.
A4945. 915 STORY BLDG. MAIN 3484.

FOR SALE— Country Property.

FOR SALE—

YORBA LINDA
ORANGE LANDS.
ABSOLUTELY FROSTLESS.
$150 AND UP PER ACRE.
A VITAL question YOU must answer sooner or later.
WHAT WILL YOU DO WHEN YOU ARE OLD AND RENT UNLESS YOU PREPARE AN INCOME WHILE YOU ARE YOUNG. Can you DO it unless you invest your savings in GOOD REAL ESTATE that will GROW in value? If you save $500 every year it will require 20 years to save $10,000. LOANED at per cent. your INCOME would be $700. BUY 10 ACRES OF YORBA LINDA LANDS on our EASY TERMS. MAKE the CROPS pay for the land. Set it to VALENCIA ORANGES, in TWO YEARS it is worth $10,000, or as much as you can save in 20 years at $500 yearly.
MAKE THE EFFORT! YOU CANNOT FAIL.
G. H. MacGINNIS,
With
JANSS INVESTMENT CO.,
320 Pacific Electric Bldg.
Phones—Home 10945; Sunset Broadway 3468.

FOR SALE—AGRICULTURAL LAND.
You can buy 640 acres, 320 acres, or 160 acres in "Riverside" County at "$2.25 per acre"—one-half cash, other half at your convenience—in Riverside County, California. Finest soil—no alkali or hardpan. Plenty water, and near R. R. There is nothing like it in the state so you had better take this "opportunity." Should be worth $100 per acre in a year. Think of it! only $2.25 per acre. CALIFORNIA LAND CO., 641-2 San Fernando Bldg.

FOR SALE—OR EXCHANGE—
30 acres soft-shell walnuts, city of Anaheim, 2 blocks from main business street; good six-room house; barn, chicken houses, windmill and tank-house, farm implements; 10 shares of water stock, trees in full bearing and excellent condition. Price $25,000. Will exchange for good apartment property, Los Angeles; might consider residence in part.
H. O. GRIFFITH, 432 Pac. Elec. Bldg. F1533, or Main 1333.

FOR SALE—YOU HAVE HEARD OF THE Rogue River Orchards Co. and the fruit we raise in Rogue River Valley. We make you independent for life. One of our small orchard tracts brings you a permanent yearly income of about $2000 and more. Ideal climate and location, suburb of nice town; $350 will start you, rest easy payments. Best of references. Now is your chance. Call or write today. E. M. KUHN, 431 H. W. Hellman Bldg.

FOR SALE—ALFALFA LAND, $2.25 PER acre, 640 acres, level, in center of valley on Santa Fe railroad. Plenty of water, no alkali. Deep, rich soil, frostless belt. This is an opportunity that should not be overlooked. Will sell for $160 per acre in two years. Easy terms. W. H. MACOMBER, 324 Laughlin Bldg.

FOR SALE — 320 ACRES OF LAND IN Tulare county, free from alkali, in good location, close to railroad, suitable for alfalfa or fruit. Price $40 per acre, and will take part in good close Los Angeles property, if owner of land and for a few days will be at 275 CRESCENT AVE., Long Beach. WM. G. HESSE.

FOR SALE—20 ACRES, FINE LEVEL LAND, good soil, raise anything; only 20 feet to abundance of water, $50 an acre. ROARK, 301½ S. Broadway.

FOR SALE — 1-ACRE RANCH, 1 BLOCK from city limits; modern 5-room bungalow; plenty of water and shade. $3000; terms. Inquire 207 SPRUCE ST., N. Pasadena.

FOR SALE—WHEAT AND ALFALFA LAND, CHEAP. WRITE C. M. NIQUETTE, GARDEN CITY, KAN.

FOR SALE— Country Property.

FOR SALE—SACRAMENTO VALLEY IRRIGATED lands. The largest irrigation project in California. The most valuable water right in the world, granted by special act of Congress. Irrigating an area from 4 to 12 miles wide and 70 miles long in Glenn and Colusa counties. 150 miles northeast of San Francisco; 85 miles north of Sacramento. Both river and rail transportation. Roads graded around each quarter section. Water delivered to the highest boundary of each 40. Complete drainage system. Most perfect system of irrigation ever undertaken. No pioneering to be done. Good towns, with telephones, electricity, schools, churches. $125 an acre including perpetual water right—$15 an acre cash, balance in ten annual payments. No land sold to speculators—only actual settlers—lovers of the soil wanted. This is a Kuhn project. The Kuhns developed the Twin Falls region in Idaho and their previous signal achievements of this kind insure the success of their latest and greatest undertaking. SACRAMENTO VALLEY IRRIGATION COMPANY, W. S. Kuhn, President. The Kuhn California Project. Vernon J. Barton, resident manager, 506 Central Bldg., Los Angeles, Cal.

FOR SALE—
DAIRY FARM.
20-acre tract, 30 minutes from Los Angeles on Pacific Electric line. Price only $10,000; 12 acres in alfalfa, good modern 6-room house on place, electric pumping plant, good barn, stanchion, farm implements. Will furnish cows and other stock if desired on easy payments. Near Fullerton.
JACOB STERN,
404 Pacific Electric Bldg.

FOR SALE—OR EXCHANGE AT REALmont, ten acres, house and barn, by owner. M. J. ARNOLD, 228 Junipero ave., Long Beach.

FOR SALE—640 ACRES IN IMPERIAL VALley, part in crop, or will trade whole or in part. JOHN DENNISON, 500 Germain Bldg.

FOR SALE—ONE ACRE ON VENICE SHORT Line; fine for chicken ranch. W. T. ROONEY, 1231 W. Seventh st.

FOR SALE—6 ACRES NEAR McKinley Home. Plenty of water. SAVAGE, 2926 Trinity st., Maple avenue car.

SAN JOAQUIN VALLEY.

FOR SALE—I WILL SELL YOU ANY SIZE, fully developed alfalfa ranch in Fresno Co.; small cash payment; balance monthly. Call or write W. J. LATCHFORD, 616 Story Bldg.

COACHELLA VALLEY—

FOR SALE—SACRIFICE OF 10 ACRES IMproved land for full information write B. F. CAVANAUGH, Santa Ana.

IMPERIAL VALLEY—

FOR SALE—10-ACRE RANCH, HEBER townsite, Imperial Valley, 5 blocks from depot, 6 blocks from Heber Collegiate Institute. Fenced in three fields, besides corrals, chicken coops, garden. Large double tenthouse, 44-ft. ramada over all. 1½ acres grapes, 7 varieties. Several young fruit trees, pepper, eucalyptus, 2 acres alfalfa, 5 acres in milo maize. Soft sandy soil, deeded land. $2500—half down, balance 6 and 12 months. Need money to develop desert claim. Call or address R. L. GLASBY, owner, 1840 E. 32d st., city.

FOR SALE — RELINQUISHMENT, 160 acres, adjoining new river, plenty hay, cow, turkey and wild duck range. Cash or note. Owner, BOX 232, Santa Ana, Cal.

FOR SALE— Lemon or Orange Grove.

FOR SALE—FINE ORANGE GROVE, OVER 900 full bearing navel and Valencia trees. Also 60 Bartlett pear and over 100 peach, plum and apple trees, all bearing. A few lemons, loquats and guavas, bearing; good 6-room house, 2 barns, windmill, and tank, chicken houses, water piped to house and corrals, 12 shares water stock, an ideal home; income between $2000 and $3000 a year, net price $15,000; terms, $3000 cash, balance on easy payments, 5, 7, 10 and 15 years, interest 7 per cent., net. Only half mile from S. P. depot, and 12 miles from Los Angeles, a real bargain. Address E. I. BRYANT, 310 Byrne B

Classified Liners

BUSINESS CHANCES— For Sale.

FOR SALE—ALL ASSETS OF MAX GOLDberg, bankrupt (Vienna Emporium,) consisting of stock of merchandise composed of ladies' suits, cloaks, skirts, waists, etc., and also fine store furniture and fixtures. For inspection of inventory, see WM. H. MOORE, Jr., Trustee in bankruptcy, 611 Equitable Building. Sealed bids must be filed with trustee, and will be opened in Court at two o'clock on Tuesday, the 16th day of August, when bidders may be present and raise the highest bid offered.

FOR SALE—ALL OF THE ASSETS OF H. J. Brainerd & Company, consisting of portable houses, both set up and in course of construction. There is some mill machinery, and a small stock of lumber and materials. Will be sold at great sacrifice by Trustee in bankruptcy. For inspection of inventory and full particulars, see the trustee, WM. H. MOORE, Jr., 611 Equitable Bldg.

FOR SALE OR RENT—A FINE RESTAURANT LOCATION, COMPLETELY EQUIPPED, IN A FIRST-CLASS MANNER. INQUIRE AT 501 PAY BLDG.

AN INVESTMENT OF $200 CASH AND $50 a month for forty months in California land will yield an average net return of over $1000 yearly for 25 years, without you setting foot on the land. An investment, not a gamble. If you have the money let me show you. If I fail to show you authentic data proving the statement I will make you a present of $100. This is an income for life and your security is as sound as a government bond. If you want this, address N, box 232, TIMES BRANCH OFFICE.

FOR SALE — TIMES COOK BOOK, NO. 3, new edition, now on sale. The largest, most elaborate and comprehensive cook book of the series issued by The Times. The recipes for hot Spanish and Mexican dishes and the hygienic department are big features of the publication. The recipes, brought out by The Times Prize Cooking Contest, are generally from Southern California housewives and noted chefs. Price 25c; by mail, 5c additional. Address THE TIMES, Los Angeles.

FOR SALE OR EXCHANGE— $700—2-room and lot close to car. $2100—10-room house; terms. $500—$45 cash; lot close to car. $1600—5-room house, Richelieu Tract. $1500—5-room plastered, large lot. $1100—26 rooms, North Broadway. $1000—Grocery; rent $30; 4 living rooms. H. M. CO. PATRICK, 105 South Broadway.

FOR SALE—A BARGAIN IN MACHINE shop and garage. This is the opportunity you are looking for; a fine business opening for a small investment; good, long lease, cheap rent; machinery cost $4000; all in operation and more than we can do. Owner wants to retire and will sell for $2000, on terms. ORANGE COUNTY MACHINE WORKS AND GARAGE, 219 E. Fifth st., Santa Ana, Cal.

WANTED—A PARTY WHO HAS $10,000 TO invest, with services, in or supervision of a high-class and very profitable business, with annual gross increasing, earning capacity assured. The opportunity offered is unexcelled in safety and merit and will so recommend itself to any investigator. Full information given at interview. Principals only address M, box 87, TIMES OFFICE.

EXCLUSIVE MILLINERY STORE, LARGEst and finest in San Joaquin Valley. Beautiful fixtures, low rent, lease; established trade. Clearing over $10,000 year. Will be sold for $3000, worth double. Address or call HUNT LANDT, 319 Broadway, or A. BRODIN & CO., 110 E. 11th st.

GRANDEST OPENING IN LOS ANGELES, established big paying soda, confectionery and lunch business; central business district. Owner, who installed fixtures unable to handle account of health, will sell fountain, furnishings, stock, lease. Bargain for you. Address M, box 36, TIMES OFFICE.

FOR SALE—HALF INTEREST IN ONE OF the best paying, cleanest cash high class downtown business, with unlimited future. Out-grown owner's capital. Don't answer unless you mean business. Price $3000. Address T, box 2, TIMES-OFFICE.

WILL SELL THE MOST PROSPEROUS general merchandise business in Imperial Valley, sales for last ten months averaged over $400 per day, invoice $15,000, can reduce to $10,000; a cash proposition. Box 664, SANTA MONICA.

FOR SALE — THE ONLY EXCLUSIVE TObacco and cigar store in San Pedro; location best corner in city; reasonable rent; doing a good business. SAN PEDRO COMM. CO., cor. 5th and Beacon sts., San Pedro, Cal.

PICTURE HOUSE FOR SALE, ONE HUNdred miles north of Los Angeles. Seats 250, rents one-reel vaudeville, three reels pictures. Averaging $50 profit per week. Can be bought very cheap if taken at once. Address 1020 BATH, Santa Barbara, Cal.

TIMES BRANCH OFFICE, 531-533 S. SPRING st. Advertisements and subscriptions left at the new Spring st. office of The Times will receive as careful attention as at the main office. Competent clerks in attendance.

HAVE FINE CASH BUSINESS CLEARING $6000 yearly; will trade for small ranch within radius of 40 miles from Los Angeles. Address M, TIMES BRANCH OFFICE, 14 Locust st., Long Beach.

WANTED—PARTNER OR INVESTOR WITH $5000 to $10,000; best located store on Spring; business outgrowing our capital; paying 3 per cent to 40 per cent. For information call on R. M. MARTIN 418 Bradbury Bldg.

CITY DRUG STORES FOR SALE—SEVeral good propositions. Stores in country towns at various prices. One a special bargain. Call and see our list. G. M. LUDWICK, 239 Douglas Bldg.

GROCERY, BEST LOCATION AND BEST chance of trade in a prosperous near-by town. Sales average $3000 and clear 20 per cent. Will give liberal discount if taken at once. Address V, box 17, TIMES OFFICE.

FOR SALE — BAKERY AND LUNCH counter; everything new; has soda fountain; 9 miles from Los Angeles; rent for bakery, with 5 living rooms, $27; price $1000. Address , box 134, TIMES OFFICE.

MEAT MARKET DOING A BUSINESS OF $500 a month. Expenses $40 a month. Best part of city, for $250. Must be sold by September 1, as owner takes other business. Call 8234.

GIVEN AWAY FREE, MAP OF ALL THE California oil fields; also trial subscription of publication "California Oil Fields." AGAR-LOOMIS COMPANY, 508 I. W. Hellman Bldg., Los Angeles, Cal.

BUSINESS CHANCES— Wanted and Miscellaneous.

WANTED—GROCERY OR SIMILAR BUSIness that $500 to $1000 will buy; give full particulars or no notice taken. Address R, box 1, TIMES OFFICE.

WANTED—CIGAR STAND. WRITE ROSE, 428 LUCAS AVE. Give location and stock carried.

SWAPS— All Sorts, Big and Little.

FOR EXCHANGE—$135 FITZGERALD CO. piano; certificate (any make) for $25, merchandise, groceries, machine. 1025 S. FLOWER, Monday.

FOR EXCHANGE — GOOD RESIDENCE property for pool hall. Address owner, REDONDO BEACH, CAL., BOX 592.

FOR EXCHANGE—$10,000 IN INDUSTRIAL stock, for ranch property; might assume. OK ft, Pasadena.

FOR EXCHANGE—BY OWNER, 12 ROOMS of good furniture, bedding, dishes, carpets; $500. Income $250 per month; for house, real estate or dairy cows, at Redondo Beach. Address S, box 4, TIMES OFFICE.

MONEY TO LOAN— In Sums to Suit.

SALARIED MEN AND WOMEN, ACCOMmodated without delay or publicity. SOUTHERN CREDIT CO., 411 O. T. Johnson Bldg.

PRIVATE MONEY, NO RED TAPE. ANY amount on good security. M. M. DAVISON & SON, 204-6 Wilcox Bldg.

W. POINDEXTER, 409 WILCOX BLDG., loans money on real estate, large or small counts. Building loans a specialty.

WANTED—A LOAN OF $50,000 ON BUSIness block; interest paid monthly. Address box 85, TIMES OFFICE.

MONEY LOANED ON FURNITURE AND COLLATERALS. RATES LOW AS 2 PER CENT. WOOD, 316 HENNE BLDG., F2115.

SALARY LOANS ON SHORT NOTICE WITHout publicity. 311 O. T. JOHNSON BLDG.

SALARY LOANS—LOWEST RATES. CONfidential. NEWTON, 708 A. T. Johnson Bldg.

$500 TO $10,000 TO LOAN. T. L. O'BRIEN & CO., Jefferson and Main.

MONEY TO LOAN— In Sums to Suit.

CENTRAL LOAN CO. 434 Byrne Bldg., 252 S. Broadway. MONEY TO LOAN ON FURNITURE, PIANOS, WAGONS, LIVE STOCK, etc., without removing them from your possession. Our rates are positively the lowest in the city for this class of loans and there are no additional charges of any kind. Arrangements can be made to pay in small weekly or monthly installments to suit the borrower. All transactions are strictly confidential and no inquiries are made of your neighbors or employer. Additional time is granted in cases of sickness or misfortune. Your circumstances taken into consideration at all times. If you owe any furniture, piano house or other loan company, we will pay them for you and advance additional money. Don't hesitate to call on us for further information. Office hours 8 a.m. to 6 p.m. CENTRAL LOAN CO. 434 Byrne Bldg., 252 S. Broadway. Phones—Pico, Main 4018.

TO LOAN—MONEY AT CURRENT RATES, any amount, city or country, 30 days to 3 years. BUILDING LOANS A SPECIALTY. Trust deeds, real estate contracts, and second mortgages bought and sold. CHANDLER & GORE, 411 Delta Bldg. F7121.

LOWEST RATES. KUSEL LOAN CO. 107-108 Stimson Bldg., Third and Spring. DIAMONDS, SALARY, FURNITURE. We loan from $10 to $100 to salaried people, WITHOUT ANY SECURITY WHATEVER, upon their plain note. They pay the money back to us WEEKLY, SEMI-MONTHLY OR MONTHLY. Payments to be made in any amount they feel they are able to pay without inconvenience to them. EMPLOYER, BUSINESS ASSOCIATES OR FRIENDS will not know of any business dealings with us. Railroad, bank or any person holding a salaried position can depend on us for CONFIDENTIAL TREATMENT, and LOWEST RATES. 2 TO 10 per cent. lower than the usual RATES QUOTED BY OTHERS. We also loan any amount on DIAMONDS—FURNITURE—DIAMONDS. DIAMONDS—FURNITURE—DIAMONDS. 1 TO 5 PER CENT. 1 TO 5 PER CENT. Diamonds and Jewelry kept in Bank safe deposit vaults. Established. Nine years. Bank references. KUSEL, 107-108 STIMSON BLDG., THIRD AND SPRING. F2305. Main 3950.

$1,000,000 TO LOAN ON REAL ESTATE. 4 to 5 per cent., best business property. 5 to 7 per cent., outside business property. 6 to 7 per cent., best residence property. 7 to 8 per cent., outside residence property. No delays. No red tape. Any sum desired. Large and small city loans a specialty. Ranch loans solicited. Cash for mortgages and deeds of trust. Bank stocks bought. WE MAKE STRAIGHT BUILDING LOANS. 5 to 6 per cent., on all business property. 7 per cent., on A1 residence property. 8 per cent., on 2nd grade residence property. See our latest bungalow plans. Reference—Union Trust & Savings Bank & Trust Co., Title Guarantee & Trust Co., Los Angeles Abstract & Trust Co., First National Bank, Citizens' National Bank. MATTHEWS & MATTHEWS. The Leading Mortgage Brokers. 229 Douglas Bldg., corner Third and Spring.

TO LOAN— OUR RATES. ON $25 PAY US $1.75. ON $50 PAY US $3.50. ON $100 PAY US $7.00. THESE PAYMENTS INCLUDE ALL CHARGES AND PRINCIPAL, OTHER AMOUNTS IN PROPORTION. LOANS ON FURNITURE, PIANOS, HORSES, WAGONS, CATTLE, STORAGE RECEIPTS, DIAMONDS, SALARY ASSIGNMENTS ETC. GERMAN AMERICAN LOAN CO. 438 S. SPRING ST. SUITE 701-702 Delta Bldg. PHONE F2123. Main 4251.

WE LOAN MONEY TO SALARIED PEOple, business or professional men and women, at the lowest interest charge made in this city. We also loan on chattel mortgages, second mortgages on real estate and indorsed notes at the very lowest rates. Loans on automobiles and machinery a specialty. First mortgage loans on city and country real estate negotiated. Twelve years in the money loaning business in this city. Quick action. Confidential. Reliable. W. J. RANKIN & CO., 304 Herman W. Hellman Bldg., Los Angeles, Cal. Phones A1810, Main 1862.

QUICK LOANS ON FURNITURE, PIANOS and any other personal property. No publicity; goods remain in your possession; money ready same day; lowest rates in city; all the time you want or can be repaid as convenient, reducing interest accordingly. Also short loans on real estate, first or second mortgage. Money same day. No brokerage fee. It pays to deal with a reliable firm; 12 years' established. CLARK & CO., 201 Security Bldg., 540 S. Spring st. Phone F7151. Main 6662.

TO LOAN—ANY AMOUNT ON REAL ESTATE FIRST MORTGAGES. 6 OR 7 PER CENT. Our responsibility, experience and superior equipment are at the service of borrowers. Real Estate Loan Department. OIL & METALS, BANK & TRUST CO. 311 W. Third st. Main 525. 10523.

TO LOAN—MONEY. We have money to loan on improved real estate, in any amount, at current rates of interest. Bond & Mortgage Dept. CITY AND COUNTY BANK. 2nd and Spring sts.

QUICK LOANS ON FURNITURE, PIANOS, horses, wagons, cattle, etc., without removal; diamonds and life insurance policies. Also short-time loans on REAL ESTATE. first or second mortgages, real estate contracts, mortgages, etc. Money ready at once. Lowest rates of interest. Terms to suit. Strictly confidential. PACIFIC LOAN CO. 501 Amer. Bank Bldg., cor. Second and Spring. Phones—Home A7750. Sunset Main 3616.

MONEY LOANED ON DIAMONDS, JEWelry, watches, typewriters, pianos, furniture, warehouse receipts mortgages real estate contracts etc. Diamond loans our specialty. Loan our own money; do our own appraising; no delay; lowest rates. Business confidential. Private rooms. Polite treatment. Bank references. Established 1903. We do the largest upstairs collateral loan business in the city. E. REID & CO., 222 W. Second st. (cor. Broadway.) Suite 125. A1258.

THIS IS OUR BUSINESS. SALARY LOANS, $30 to $100, advanced to honest employees "without security." No indorser; no publicity; your friends, relatives or employer will never know. ALL WE WANT IS YOUR PLAIN NOTE. THE STATE LOAN COMPANY, 616-611-612 Grosse Bldg., Sixth and Spring sts. Office hours, 8 a.m. to 6 p.m. Monday and Saturday evenings until 8 p.m.

TO LOAN—MONEY. $300 TO $100,000. ON CITY OR COUNTRY PROPERTY. VACANT OR IMPROVED. RESIDENCE LOANS WANTED. RANCH LOANS SOLICITED. MORTGAGES PURCHASED. APPLY TO MR. KELLY. LOAN DEPT. ROBERT MARSH CO. SECURITY BLDG., 140 WEST 5TH ST. HOME 10175. MAIN 5615.

MONEY TO LOAN— $2500 TO $250,000. ON CITY OR COUNTRY PROPERTY. AT CURRENT RATES. WRIGHT & CALLENDER COMPANY. 403 S. HILL ST. MAIN 8040. HOME 10765.

SALARY LOANS—SALARY LOANS. SALARY LOANS—SALARY LOANS. Just On Your Plain Note. No indorser; no security; cheapest rates; positively no one will know. THE NATIONAL LOAN CO., 519-520 Bryson Bldg., Second and Spring sts. Office hours, 8:30 a.m. to 6 p.m. Monday and Saturday evenings until 8 p.m.

WE BUY NOTES, MORTGAGES, TRUST deeds contracts, issued for sale of real estate, etc. We pay all expenses of transfer, including cost of certificate. We invest our own funds and can furnish money immediately. Money to loan secured by either first or second mortgage. NOURSE & CO., 202-204 L. A. Trust Bldg. Telephone A7500, Broadway 1811.

TO LOAN—QUICK LOANS. ON Furniture, pianos, horses, wagons and live stock. Lowest rates of interest. Strictly confidential. FIDELITY LOAN CO. 529 Mason Bldg. Cor. Fourth and Broadway. Phones F7421. Broadway 5171.

TO LOAN— MONEY TO LOAN. We have private money on hand to loan on good Los Angeles real estate security. Prompt and fair appraisement. DAVID BARRY & CO., 715-719 Union Trust Bldg. Ask for Mr. McGREGOR, Mgr. Loan Dept.

TO LOAN— $500,000. $250,000. $250,000. S. R. EARNEST & CO. 321 H. W. Hellman Bldg., 4th and Spring. Good Service. Liberal Terms. Loans Everywhere. $20,000,000 handled since 1890.

MONEY TO LOAN— In Sums to Suit.

WE LOAN SALARIED PEOPLE "MORE money for less interest," on the easiest payments, without security, without indorsers, and absolutely and positively without publicity. Here 9 years COMMERCIAL DISCOUNT CO., 423-427 Chamber of Commerce. Phones A1305.

MONEY LOANED ON DIAMONDS. I WILL lend you more money and charge you less interest and give you longer in which to redeem your goods. All diamonds kept in the safe deposit vaults. Bank references. Tickets issued. B. K. MUSSER, 412 O. T. Johnson Bldg., Fourth and Broadway.

WE LOAN ON FURNITURE, PIANOS, DIAmonds, live stock, warehouse, receipts, short loans on real estate; lowest rates; private money; repay as convenient; strictly confidential; money same day. MILLER, 444 Ch. Nat. Bank Bldg., 3rd & Main. A6857; Main 7511.

$500,000 TO LOAN ON CHATTELS. WATSON'S QUICK LOANS. Generous loans on furniture, pianos, live stock, diamonds, real estate contracts, personal property; easy terms, confidential. Phone A2780. WATSON. Main 4572. 704 Equitable Bank Bldg., First and Spring.

TO LOAN—QUICK LOANS ON PIANOS, household goods, livestock, wagons, rooming houses, salaries and other personal property. Lowest rates and strictly confidential. ROSS & CO. 621 Laughlin Bldg., 215 S. Broadway. Phone Main 5491.

TO LOAN— Private money in large or small amounts at 6 or 7 per cent. Building loans made. See L. LOCKHART with ARTHUR W. KINNEY CO. AGNT. 119 Merchants' Trust Bldg. Main 3223.

MONEY LOANED SALARIED PEOPLE; women keeping house and others without security; easiest payments; offices in 46 principal cities. Save yourself money by getting my terms first. D. L. TOLMAN, 420 Mason Bldg., Broadway and Fourth.

TO LOAN— $750,000. MOYER & GILBERT, 302 H. W. Hellman Bldg. City Loans— 5 and 6 per cent. Ranch Loans. 6 and 7 per cent. Home A5127. Main 5474.

$600,000 TO LOAN ON REAL ESTATE. Quick loans. Any amount. Lowest rates. No charge for papers. Prompt appraisement. Building loans a specialty. Phone A2790. WATSON. Main 4572. 704 Equitable Bank Bldg., First and Spring.

WE MAKE SHORT-TIME LOANS SECURED by first and second mortgages on real estate. Our rates are low, our terms are liberal. Can furnish money within 24 hours. NOURSE & CO., 202-204 Los Angeles Trust Bldg. Tel A7500, Broadway 1811.

PRIVATE MONEY, 6 AND 7 PER CENT. NO DELAY. LOANS ON ACUTRY PROPERTY; STRAIGHT BUILDING LOANS. LOCKHART & BON, 601 H. W. HELLMAN BLDG. MAIN 1450, Broadway 1450.

MONEY LOANED SALARIED PEOPLE; NO red tape; without security; confidential. WEST COAST EXCHANGE, 419 Henne Bldg.

FARNSWORTH BROS. MAKE LOANS ON real estate. 235 LISSNER BLDG., 324 S. Spring st. F7295.

MONEY TO LOAN— $200 to $250,000 to loan on real estate and other good securities at current rates. J. W. O'CONNELL & IRVINE. Established 1886. 311-312 Douglas Bldg.

TO LOAN—MONEY TO LOAN AT 5 TO 7 per cent. depending on security and location. I also make building loans large or small. ARTHUR FREEMAN, 211 Lissner Bldg. F2054; M569.

MONEY CONFIDENTIALLY LOANED TO employees. Loans to be paid in installments of $5 cents or more per week or $1 or more per month. PEOPLE'S LOAN COMPANY, 626 Citizens' Bank Bldg., 3rd and Main.

F. G. WOOD MAKES LIBERAL LOANS ON pianos, furniture, live stock, storage goods, diamonds, etc.; terms to suit borrower; strictly no removals; private. A square deal. 426 S. SPRING ST., room 508. Phone Main 2043.

SALARY LOANS. CHATTEL LOANS. See us before you borrow money. GREAT WESTERN INV. CO., 513 Grosse Bldg. F7846. Main 4353.

TO LOAN—WE HAVE MONEY TO LOAN IN sums to suit, at 7 and 8 per cent. net. A. VAN HORNE 508-9 Grant Bldg. A7935. Main 922.

TO LOAN — PLENTY OF 6 AND 7-PERcent. money to loan on real estate. See us if you want a quick loan. ELISHA ELDRED & CO., 720 Central Bldg. F5622.

MONEY LOANED ON DIAMONDS, WATCHES, jewelery. We loan your more money, less interest, hold your goods longer than any one. Tickets issued. ROSE BROS., 308 S. Hill st.

$1500 TO LOAN ON CITY IMPROVED REAL estate. Address S, box 84, TIMES OFFICE. SEE PHILLIPS-LEACH CO. FOR QUICK LOANS.

TO LOAN—$300, $400, $500, $1000, $2000, $3000, $5000 and up; current rates; no delay. RAMEY BROS., 904 Security Bldg. F2121, Main 8191.

TO LOAN— BLANCHE CROOKS. LOANS MONEY TO SALARIED PEOPLE. 611-12 CITIZENS' NAT'L. BANK BLDG.

MONEY LOANED SALARIED PEOPLE without security; notes bought; loans on stocks, bonds and warrants. TRADERS' EXCHANGE, 221 Bryson Bldg. Phone Main 4515.

TO LOAN—ROBT. L. COUTS, 711 H. W. Hellman Bldg., loans money, city or country; also building loans.

MONEY LOANED, CONTRACTS AND MORTgages, bought. A. M'CALL, 314 Bullard Blk.

MONEY WANTED— On Real Estate and Collaterals.

WANTED—MONEY. We are daily in receipt of applications for the best class of real estate loans in amounts from $200 up to $150,000, and are in a position to get your money out on high-class security, without delay or expense to you. Bond and Mortgage Dept. CITY AND COUNTY BANK, Second and Spring sts.

WANTED—MONEY ON REAL ESTATE— FIRST MORTGAGES. The choicest applications for loans not only reach a bank, but the advantage of operating through a thoroughly responsible institution will be apparent to those with money to loan. Real Estate Loan Department, OIL AND METALS BANK AND TRUST CO. 311 W. Third st.; Main 525, 10523.

WANTED—MONEY— $1000—Three years, 7½ or 8 per cent. net. $1000—Three years, 7½ or 8 per cent. net. $2750—Three years, 7½ or 8 per cent. net. Above wanted on San Fernando Valley property; security gilt edge. THE G. H. A. GOODWIN COMPANY, 202-3 Central Bldg. F3150. Main 7839.

WANTED — BY CUSTOMER, SMALL amount, little less than $300 cash for 90 days; owner will give you two lots, land or house and lot of 10 times the value, in Los Angeles real estate, as security and pay you big bonus for use of same. Kindly give this your immediate attention. See PHOENIX, 202 Grant Bldg.

WANTED—A PLEDGEE'S SALE OF 7 PER cent. industrial bonds, in denominations from $500 to $10,000; will be held at 11 o'clock a.m., Tuesday, August 16, at the entrance County Courthouse, Los Angeles. For particulars inquire 203 BRADBURY BLDG. Home phone F2085.

WANTED—$1500 LOAN, 8 PER CENT. FOR two years; mortgage on business. Let in Santa Monica, worth $4000. Opposite old town hall. Address O, box 281, BRANCH TIMES OFFICE.

WANTED—MONEY— Banks pay 4 per cent. I have choice first mortgages, $300 to $2000, at 18. Act promptly. Phone A2790. WATSON. Main 4572. 704 Equitable Bank Bldg., First and Spring.

WANTED—$2000 TO $5000. Money guaranteed against loss. Automobile business. Will pay 1½ per cent. a month. Address M, box 5, TIMES OFFICE.

WANTED—LOAN $27,500, 3 OR 5 YEARS, 7 per cent., on brick income on S. Figueroa st., close in, leased for 7 years at $4980 per year; insurance covers the loan. C. H. GIBLETTONE, 342 S. Broadway.

WANTED — FOR SALE — FIRST MORTgage on lot South 4th street, Alhambra near Main. A bargain for someone, as I need the money. C. M. WEBB, 518 Center Place. Phone Broadway 1892.

WANTED—MONEY, WE HAVE APPLICAtions for $1000 and $1500 and $3000 on gilt-edge real estate security at 7 per cent. COMMERCIAL BOARD, 1013 Story Bldg.

WANTED—$300, $500, $1000, $2000, $5000, $10,000, $25,000 and $50,000; all on first-class security. Room 311, 207 S. Broadway. A2043. Main 2042. MR. FRYE.

WANTED—$250 ON REAL ESTATE SECURity, for short time; will pay 2 per cent. per month. Address O, box 85, TIMES OFFICE.

WANTED—TO BORROW $300 FROM PRIvate party on valuable security. Address T, box 190, TIMES OFFICE.

WANTED—$2000. PAY 8 PER CENT. $10,000 clear security, gilt-edge. MAIN 2752. F2343.

WANTED — $1000, SECURED BY FIRST mortgage on modern 5-room bungalow. 714 W. 50th st., 7 per cent., 3 years. Address OWNER, 4307 S. Flower.

STOCKS AND BONDS— and Mortgages.

WANTED— Stock in the Los Angeles Investment Company, any amount up to $40,000; will pay up to 5 per cent., less than the company's selling price. G. F., care GLOBE SAVINGS BANK.

FOR SALE—1000 UNITED OIL; 4000 MIDWAY Central; 1000 Midway Chief; 1000 Midway Five; 1000 South Kern; 2000 South Midway; 1000 California Midway. Address S, box 60, TIMES OFFICE.

STOCKS AND BONDS— and Mortgages.

ALL STOCKS OR BONDS BOUGHT AND sold or loans made. Address CC, box 113, TIMES OFFICE.

FOR SALE — HIGH CLASS SECURITIES, paying 10 per cent. per annum; also some gilt edge stock paying 25 per cent. per annum. 335 S. SPRING ST.

FOR SALE— Miscellaneous.

FOR SALE — SECOND HAND WINDMILL, tanks, pumps, engines and farm machinery. Why buy new when we can furnish good serviceable material at about half? Fine lot redwood tanks, 500, 1000, 2000, 4000, 5000, 6000, 8000, and 10,000-gallon. 2, 3, 4, 6, 8, 10 and 12 h.p. engines, first-class, very cheap. Slip and Fresno scrapers, plows, cultivators, weeders, hay baler, header, mounted wood sawing outfit with 9 h.p. engine, complete and guaranteed, $225, bone grinder, fruit crusher, auto sparker, feed rack, wagons and buggies at nearly your own price. DEMMITT CO., upstairs, 120 N. Main.

FOR SALE—TIMES COOK BOOK, NO. 3, new edition, now on sale. The largest, most elaborate and comprehensive cook book of the series issued by The Times. The 215 recipes for hot Spanish and Mexican dishes and the hygienic department are big features of the publication. The recipes, brought out by The Times Prize Cooking Contest, are generally from Southern California housewives and noted chefs. Price 25c; by mail, 5c additional. Address THE TIMES, Los Angeles.

FOR SALE—PINE AND REDWOOD LUMber, lath, shingles and shakes for all building purposes. WE ARE PERMANENTLY IN THE LUMBER BUSINESS AND WILL BE GLAD TO SUBMIT ESTIMATES ON HOUSE BILLS AND OTHER SPECIFICATIONS. HUGHES MANFG. & LUMBER CO., 1430 S. ALAMEDA ST. PHONES 10287—MAIN 1468.

FOR SALE— A portable well rig, in perfect condition, suitable for drilling 1300 feet, with 12 H.P. Stover engine; full set of tools, and some extra tools. Now located within 35 miles of the Devil's Den Oil Fields. GOLDEN STATE REALTY CO., 120 W. 6th st., Los Angeles, Cal.

FOR SALE—ODDS AND ENDS MATERIAL, brand new glass, stoneware jars, just right for canning; cost $1.20; our price 45c; also bone grinders, Buffalo forge, 1000 ft. 3-inch pipe at 12c; 1¼-inch at 3c; shovels, wheelbarrows, sundries. DEMMITT, upstairs, 120 N. Main.

FOR SALE—FIRST-CLASS TICKET, MAN, medium height, medium build, middle-aged, dark hair, to Lincoln, Neb., via San Francisco, Ogden and Denver, covered good till Aug. 31. Address room 20, HAMPDEN ARMS, city.

FOR SALE—TIMES BRANCH OFFICE, 531-533 S. Spring st. Advertisements and subscriptions left at the new Spring st. office of The Times will receive as careful attention as at the main office. Competent clerks in attendance.

FOR SALE — NEW AND SECOND-HAND billiard and pool tables and bowling supplies, bar fixtures of all kinds, easy payments. THE BRUNSWICK-BALKE-CALLENDER CO. 321-3 E. Third st., L. A.

FOR SALE — ON TIME PAYMENTS, LACE curtains, portieres, couch covers, rugs, carpets and mattings and furniture; stoves and household goods. OVERELL'S, 700-708 S. Main st. THE BIG STORE.

FOR SALE — I WISH TO DISPOSE OF our present lighting equipment, consisting of 40 Jandus Incandescent Arc Lamps—with opal bell-shaped shades. Make offer for whole or part. C. A. HALE & CO., San Jose, Cal.

FOR SALE—BIRDSEYE MAPLE POOL table, 4½x9, patent run way in fine condition, cost $500 will sell for $175, cash, or payments. Apply EASTLAKE INN, 628 S. Eastlake avenue, corner Mission.

FOR SALE—PIANOS, AT $2.50 AND $3 PER month, square pianos of standard makes, in excellent condition. Will sell on the above small payments. GEORGE J. BIRKEL CO., 345-347 S. Spring st.

FOR SALE—OR RENT—NEW INVALID wheeled chairs, bateries, vibrator, belts, trusses and hospital supplies. PROFESSIONAL SUPPLY CO., 416 W. 5th st.

FOR SALE—SEND 10 CENTS FOR DAILY expense record, indispensible to householders. BUTTNER SPECIALTY CO., 911 Howard st., San Francisco, Cal.

FOR SALE—LARGE SECOND-HAND SAFE, fitted with drawers, suitable for jeweler; CHEAP, at LOS ANGELES WAREHOUSE CO., 216 Commercial st.

FOR SALE—ONE GENTLEMAN'S TICKET to Denver, Colo., long time to run. Give telephone number when answering ad., or address V, box 87, TIMES OFFICE.

FOR SALE—LARGE TENT, 30x60, SUITable for housing airship or aeroplane; cheap. M. CAUFIELD, 1051 S. Flower st.

FOR SALE—TEAM TRANSFER WAGON and harness, $300. Call after Monday, 158 N. L. A. ST. Phone 91612. Main 2115.

FOR SALE—TWO RAILROAD TICKETS TO Salt Lake, good to October 2; male and female, cheap. PHONE F5477.

FOR SALE—A 12-H.P. DISTILLATE PUMP; good as new; a close price. Address S, box 100, TIMES OFFICE.

FOR SALE — TICKET FOR ST. LOUIS, young lady. Call Monday, 3125 MARION WAY, Highland Park.

FOR SALE — COWBOY OUTFIT. CALL from 12 to 1 p.m. or 4 to 6 p.m., 1301 S. LOS ANGELES ST.

FOR SALE — SECOND-HAND FIREPROOF safe, cheap. ANDERSON, 212 S. Main.

FOR SALE—DRY GOODS BOXES, A FINE assortment, cheap. 706 S. HILL.

FOR SALE—FIRE-PROOF OFFICE SAFE. STAR SIGN CO., 114 E. Market.

FOR SALE—5 LADIES' TICKETS TO SALT Lake. HOME PHONE F5174.

FOR SALE— Furniture.

FOR SALE— $25.00 oak or maple dressers $12.50
$35 brass bed, oak or mahogany $15.00
$125 antique grandfather clock, mahogany $50
$150 teakwood arm chair, snap $50
Golden, weathered or fumed oak buffets ..... ½ Price
$75 F. T. oak typewriter desk, 5 ft. $40.00
Revolving chairs, new and second hand ..... ½ Price
$30 Jewel gas, guaranteed and connected $10
$50 massive birdseye maple Princess D. $24
$45 nearly new cash register, snap $20.00
$75 Majestic steel range $25.00
Large Jewel gas range, oven on top $35.00
$65 drophead Wheeler & Wilson or singer machine $25.00
Computing scales, 3 different kinds ..... $15 up
Extension tables, all prices and sizes; must sell.
Rubber tire wheel chairs for rent ..... $4 month
We pack, ship, haul and store trunks and furniture. We pack and ship goods to depot free.
Main 2569. COLGAN, 635 S. Main st., opposite Pac. Electric Depot. F2469.

FOR SALE — FURNITURE, CARPETS, stoves and household goods, cash or on easy payments, if you need one piece or a house full we will save you big gold. Furniture taken in exchange for new. Largest dealers in the west. COLYEAR'S, 509-11 S. Main st. Phone F3111; Main 1112.

FOR SALE—COLGAN-HENDERSON FURNITURE CO. (Inc.) successors to James Colgan & Co., 724 S. Main st. Greatest bargain furniture store in Los Angeles. Cash or time. MAIN 2055, F2055.

FOR SALE — CLOSING OUT FURNITURE, two 4-room houses, $75. Will sell 4-room house; toilet, bath; lot 50x150. Leaving city. 722 W. 35TH ST., near Hoover.

FOR SALE—FURNISHED 5-ROOM FLAT, in nice neighborhood, close-in flat, rents for $20, per month, $285 takes it, easy terms. Phone MAIN 8372.

FOR SALE OR RENT—4 ROOM FLAT, furnished, 2345½ WINSTON ST.

FOR SALE—CHEAP, LADIES' DESK, price $3.50. 1024 GEORGIA ST. Home 54584.

THINGS ON WHEELS— All Sorts.

Automobiles.

FOR SALE—MITCHELL, 1909 ROADSTER, fully equipped, $150 extras. Engine just overhauled, $750 cash. 2026 WEST SANTA BARBARA AVE. South 423; 26639.

FORD RUNABOUT, A DANDY LITTLE CAR, very easy on tires and very economical. Has magneto, top, etc. A big bargain, $400. 1119 S. MAIN ST.

WANTED—COUPLE 5x24 SECOND HAND casing. Address L, box 208, TIMES BRANCH OFFICE.

FOR SALE—AT BARGAIN, 7-PASSENGER Lexington, 1910, full equipped; must leave city. Address 800 SUMMIT AVE.

FOR SALE—3-CYLINDER THOMAS, $125; 3-cylinder, 5-passenger with delivery body, in perfect order, $275. 1506 EAST 4TH.

AUTO PARTS, ENGINES, BOILERS, tires, etc. Bought, sold and exchanged. METZ, 207 E. 9th. F1955.

1909 MODEL 5-PASSENGER MARMON TOURing car, elegant condition, WADE MOTOR SALES CO.

WANTED—SECOND-HAND ROADSTER ON terms; reliable party; state particulars. Address L, box 260, TIMES BRANCH OFFICE.

FOR HIRE—PIERCE 40 H.P., 7-PASSENGER auto, $5 first hour, $2.50 second, $30 for 5 hours. Call any time. HOME PHONE 22825.

AUTO TIRES, NEW CUT PRICES, ALL styles and makes, pay you trade at VANDERPOOL'S, 1339 S. Main. Broadway 2220.

MAXWELL JR., RUNABOUT, TOP FULL equipment, dandy car, late model. Address E, box 208, TIMES BRANCH OFFICE.

WANTED — LATE MODEL RUNABOUT, must be first-class condition. DR. K. I., 128 N. San Pedro st.

I MAKE A SPECIALTY OF TRADING automobiles for real estate. 631 S. FLOWER or phone South 3023.

FOR SALE—1910 TOURIST ROADSTER. Price $650. Call 2130 SANTEE ST.

3-CYLINDER, SHAFT DRIVE RUNABOUT, fine condition, $275. 722 TOWNE AVE.

I REPAIR OR OVERHAUL AUTOS AT home, all work guaranteed. GOVE, 10301.

THINGS ON WHEELS— All Sorts.

Automobiles.

FOR SALE— GUARANTEED BARGAINS. In slightly used PACKARDS, CHALMERS, HUDSONS. We are delivering 1911 Packards and will have 1911 Chalmers here in a few days. Lots of people buy a new car every year, and just now we have on hand, which must be left with us for sale, several 1909 and 1910 Packards, Chalmers and Hudsons, which can be bought at a big sacrifice. If looking for a car, it will pay you to call and investigate at once. They won't last ten days.

1910 Packard "30" touring car.
1909 Packard "30" touring car.
1909 Packard "30" landaulet.
1910 Packard "30" close-coupled.
1910 Packard "18" touring car.
1909 Packard "18" touring car.
1910 Chalmers "30" pony tonneau.
1909 Chalmers "30" touring car.
1910 Chalmers "30" tourabout.
1910 Hudson roadster.

WESTERN MOTOR CAR COMPANY, Agents for Packards, Chalmers, Hudsons, 727 S. Olive st.

WE HAVE THE FOLLOWING BARGAINS THIS WEEK.
MODEL D.X., 4-40, 7-passenger THOMAS FLYER, FULLY EQUIPPED, $2500.
MODEL M, 4-40, 7-passenger THOMAS FLYER, FULLY EQUIPPED, $1950.
MODEL L, 4-40, 7-passenger THOMAS FLYER, FULLY EQUIPPED, $1850.
ONE 4-40 THOMAS-DETROIT, 5-passenger, FULLY EQUIPPED, $1500.
ONE 4-40, 5-passenger MARMON, FULLY EQUIPPED, $1500.
ONE 4-cylinder MITCHEL RUNABOUT, $500.
ONE BUICK WHITE STREAK, MODE

TYPEWRITERS—
All Various Makes.

WALK UPSTAIRS! SAVE ½ TO ¾ HALF! ALL typewriters rented. Rents allowed if machines bought. Prices lowest. Stock complete. Almost new Monarchs, Blicks and Underwoods. See us and get the best at least price. Machines rented anywhere. BAKER-HOEY TYPEWRITER CO., 344½ (upstairs) S. Broadway. Main 4031; A4078.

ALL MAKES REBUILT TYPEWRITERS. Prices lowest in the city. First-class machines rented, 3 months, $5. LOS ANGELES TYPEWRITER EXCHANGE, A3834. 128 S. Broadway. Main 3033.

REBUILT TYPEWRITERS. ALL MAKES. All prices, all guaranteed; supplies; rentals, repairs. THE R-O TYPEWRITER CO., F2026. 620 S. Spring st. Main 1825

FOR SALE—$100, NO. 7 SMITH PREMIER typewriter, like new, $25. ROOM 6, 120 N. Main.

MASSAGE—
and Other Baths.

Rate in this classification 3c per word Daily and Sunday, minimum charge 15 words.

MINTO FARROW, PROFESSIONAL MASSEUSE, treatments at own residence or at parlors, 720 S. FIGUEROA ST. Phone F1572.

SOLARIUM SUN BATHS. NATURE'S REMEDY for rheumatism. Further blood, restores vitality. 625 E. 6TH ST. San Pedro car.

MRS. ANDERSON, 1329½ S. FLOWER. Treatments for colds, rheumatism, nervousness. F4752.

LOTUS BATHS, 254 S. BROADWAY, MASSage, chiropody, vapor baths. Satisfactory service. A4613.

BATHS AND MASSAGE, 315 S. BROADWAY, room 216.

EDUCATIONAL—
Schools, Colleges, Private Tuition.

COLLEGE HALL—
(WOMEN'S DORMITORY.)
A charming home for college women. Terms on application. MRS. WILLIAM DAVIS, Berkeley.

THE ROWELL SCHOOL PREPARES PUPILS for all grades and high school, 729 S. BROADWAY.

MODELS—
and Modelmakers.

MODELS, DIES, GEARS AND LIGHT MACHINE work. CAPITOL MACHINE WORKS, 1259 S. Main.

School and Colleges.

MARLBOROUGH
Preparatory School
636 West Adams Street
Between Chester Place and Figueroa St. Conveyance with teacher will be provided when necessary.
FOR GIRLS UNDER FOURTEEN.
Careful home training, constant advancement, irrespective of grade limit.
Physical development a specialty. Grounds adapted to freedom of outdoor life.
Telephones—West 2314 and 23209.
MISS LINDLEY, Principal.

Marlborough School for Girls
865 West 23rd Street
Fall term begins Sept. 27th. Certificate admits to colleges. Pupils under 14 not received.
Reference from school last attended absolutely necessary if applicant is unknown to the principals.
Monthly lectures in French, with stereopticon, by Mons. Jacquard Aucoin of the French Alliance.
Catalogues sent on application.
Miss Wiltshire will be at school after Sept. 14th every afternoon from 2 to 4.
MRS. GEORGE A. CASWELL, Principal.
MISS GRACE WILTSHIRE, Associate Principal.

Girls' Collegiate School
CASA DE ROSAS
Adams and Hoover streets. Reopens September 29th.
Upper School
Preparatory, Academic, Post-graduate courses. Certificate admits to college. Special Work in Art, Music, Domestic Science, Gymnasium. Limited number of resident pupils.
MISS PARSONS and MISS DENNEN, Principals. Telephones 2e256; West 717.
Lower School
For girls under 14 years of age. Kindergarten, Primary, Preparatory Classes. Carriage sent if requested. Resident pupils limited to twelve. A thorough school and delightful home.
Interviews in morning, or by appointment with Principals, MISS THOMAS and MISS MOSGROVE. Telephone 32237; W. 4552. 949 W. Adams.

Cumnock School of Expression
Mrs. Merrill Moore Grigg, Director,
17th Year Opens Sept. 26.
Boarding and Day School for Girls.
EXPRESSION COURSE—For general culture or teaching—embracing Oral and Written Expression, Literature, Dramatics. Voice Culture, Physical Training. Private lessons given all pupils. NORMAL COURSE IN PHYSICAL EDUCATION. Catalogues on application.

Academy and Junior School
COLLEGE PREPARATORY and GENERAL COURSES. Music and Art. Junior School for girls under fourteen. Strong faculty, high ideals, individual attention. Outdoor life and gymnastics. Basket-ball, tennis, horseback riding. Send for new catalogues.
1500 South Figueroa Street.

The Brownsberger
Fall term commences August 15. Send for new catalog. Florida Brownsberger, President; Joseph W. H. Camp, Secretary and Manager.

Miss Wing's School
1324 ALVARADO STREET.
Summer term now in session. Private tutoring. Fall term opens September 21, all Grades. Best teachers in Domestic Science, athletics, etc. Send for illustrated catalogue. Home 52144; Sunset West 5944.

The Orton School
A English and Classical School for Girls. 130-170 South Euclid Ave., Pasadena.
Day and boarding. Accredited to colleges. Paris branch. Art, music; outdoor study. Reopens for twenty-first year Sept. 28th.
ANNA B. ORTON, Prin.
Phone 696.

Miss De Laguna and Miss Vance's School
The Westlake School for Girls
Residence and day school. Fall term opens September 28th. Advanced courses in English, French, German and Italian. Accredited to Berkeley, Stanford and eastern colleges. Tennis, rowing and horseback riding.
Catalogue sent upon request.

August 15 (Midsummer Opening)
A GOOD time to begin. Delightfully cool rooms. Enrollment NOW in progress. Call, write, phone, Main 2305, F1350.
The Isaacs-Woodbury Business College
Fifth Floor, Hamburger Bldg.

Los Angeles Business College
417 W. 8th. Inc. 1890. Both Phones. Superior in Every Way. Get Rates.

YALE SCHOOL
T. G. ADAMS, B.A. (Yale) Head Master. Boarding and Day School for Young Men and Boys. Fits for any college. Fine Gymnasium. Summer Session and Camp. Illustrated Catalogue. Main 4226. 309 N. Union Ave., Los Angeles, Cal.

HEALD'S
Business College, Northeast corner Eighth and Hill streets. F6700; Main 511. SEND FOR FULL INFORMATION.

Harvard School (Military)
Western Ave. Boarding and day pupils. 10-acre athletic field. Manual training shops. Detailed U. S. army officer. Men teachers. Fall term begins September 15. Write for illustrated catalogue. Tel. 72141. Grenville C. Emery, Litt. D., Head Master.

The Maryland School
720 Beacon st. Day and boarding. Fall term begins September 21. Office hours during August, 9 to 12. Phones—Home 288; Main 288.
FRANCES A. BARR, Prin.

Urban MILITARY ACADEMY
Corner Ninth and Beacon.
Boarding and Day School. Thorough school. Delightful home. Home 52647.

Kennard's Polytechnic Business College
1079 So. Grand Ave.
Half-day Summer School. Special rates.

CALIFORNIA SCHOOL
Boarding and Day. For Boys. Open all year. Military drill, athletic field, etc. 1948-52 Loveless Ave. N. WILLIAM BRICK, M.A., Prin. Home 23673.

Miss Abell's School, Individual Instruction
1154 So. Alvarado
All grades.
Pupils may enter at any time. Margaret E. Abell, Principal. Phone 52057.

Extra specials in "Everything for Boys & Young Men's Wear"
The Juvenile Company
429 South Broadway

Legal
U. S. ENGINEER OFFICE, 721 Central Building, Los Angeles Cal., August 11, 1910. Sealed proposals for dredging at Los Angeles Harbor, California, will be received here until 11 a.m., September, 10, 1910, and then publicly opened. Information on application. W. P. STOKET, Captain, Engineers.

You Can Place a "Want Ad" —IN— The Times without leaving your home.

Telephone today or tonight and your advertisement will reach the attention of over two hundred thousand readers tomorrow.
Ask for Times "Want" Department, repeat your "WANT," and your ad. will be carefully taken and inserted in THE TIMES.
Daily and Sunday.
The Times' CLASSIFIED ADVERTISING COLUMNS are the clearinghouse of the whole Southwest for large, numerous and important business transactions.

PERSONAL.

John Snyder of Tacoma, the Washington lumber king, is at the Lankershim. He is the owner of large lumber mill on Puget Sound.

M. B. Bernstein, wholesale jeweler of New York City, registered at the Lankershim yesterday morning. He is West on a flying business trip.

S. G. Turner of Kansas City, accompanied by his wife and daughter, is at the Lankershim. He is making a tour of the Pacific Coast. Mr. Turner is one of the prominent merchants of Kansas City.

Harry Williams, the Yuma cattleman, is registered at the Hayward.

H. S. McAllister, a wealthy merchant of Logan, Utah, registered at the Hayward yesterday. He is accompanied by Mrs. McAllister.

Rikoji Kukashima, the Japanese cotton king of New York, returned yesterday from his tour of investigation through the Imperial Valley, and is registered at the Alexandria.

J. H. Stewart, Jr. of Manila, is registered at the Angelus.

A. Hughes Hanlan, a wealthy business man of New York, is registered at the Angelus. He is making a business tour of the Pacific Coast.

E. H. Flagler, a wealthy merchant of Cincinnati, is at the Westminster.

J. H. Griffin, proprietor of the Adams Hotel at Phoenix, isat the Westminster. He is accompanied by Mrs. Griffin.

J. D. Woseton, a prominent wholesale merchant of El Paso, is at the Westminster, accompanied by his wife.

A. T. Dice, a millionaire capitalist and landowner of Reading, Pa., is at the Van Nuys. Accompanying him are Mrs. Dice, A. T. Dice, Jr., the Misses Frances and Margaret Dice and Randolph Stauffer. The party will make an extended stay on the Coast.

A. F. Andrade, a railroad man of Calexico, is at the Van Nuys.

Mrs. Sol Lewis and the Misses M. Lewis, A. Lewis and P. Lewis of San Francisco are registered at the Lankershim.

S. G. Baker and wife an Miss Lucile Baker, wealthy tourists from Kansas, are staying at the Lankershim.

H. G. Duttlinger, wife and daughter, of Memphis, registered at the Lankershim yesterday. Mr. Duttlinger is a capitalist and land owner of the southern city.

W. B. Beckeman, an officer of the Gorham Rubber Company, is registered at the Hayward from San Francisco.

LOCAL TRAVELERS.

Los Angeles People Who Are Registered at Hotels in Other Cities.

[BY DIRECT WIRE TO THE TIMES.]

NEW YORK, Aug. 14.—[Exclusive Dispatch.] The following Los Angeles people are registered tonight at New York hotels: Imperial, H. S. Mines; Latham, M. J. Dermett; Belmont, J. P. Atkin, M. H. Flint; St. Denis, B. E. Beeman of San Diego; Martinique, M. L. McCarthy.

IN CHICAGO.

CHICAGO, Aug. 14.—[Exclusive Dispatch.] The following Los Angeles people are registered tonight at Chicago hotels: Brevoort, C. E. Ahams, E. Woods; La Salle, Mrs. W. J. Doremus and daughter; Congress, Mr. and Mrs. R. E. Kusten of San Diego; William Davidson of Santa Barbara.

IN SAN FRANCISCO.

SAN FRANCISCO, Aug. 14.—[Exclusive Dispatch.] The following Los Angeles people are registered tonight at San Francisco hotels: Palace, Dr. E. W. Fleming and wife, Mrs. A. C. Balch, G. C. Degarmo, J. M. Hale, R. E. and B. F. Goodrich, Mr. and Mrs. G. G. Ellis, Dr. and Mrs. West Heyler, R. C. Chambers and son.

THE WEATHER.

LOCAL OFFICE, U. S. WEATHER BUREAU, Los Angeles, Aug. 14.—[Reported by A. B. Wollaber, Local Forecaster.] At 5 o'clock a.m., the barometer registered 29.95; at 5 p.m., 29.86. Thermometer for the corresponding hours showed 67 deg. and 83 deg. Relative humidity, 5 a.m., 90 per cent.; 5 p.m., 45 per cent. Wind, 5 a.m., northeast, velocity 1 mile; 5 p.m., southwest, velocity 10 miles. Maximum temperature, 76 deg., minimum, 56 deg. Rainfall for season, .84. Barometer reduced to sea level.

SAN FRANCISCO, Aug. 14.—Forecast: San Francisco and vicinity: Fair Monday; moderate temperature; light southwest winds, becoming brisk.
Santa Clara Valley: Fair Monday, somewhat warmer; light north winds.
Sacramento Valley: Fair Monday, continued warm; light north winds.
San Joaquin Valley: Fair Monday, continued warm; light west winds.
California, south of Tehachepi: Fair Monday, overcasting in the morning, light south wind.
YUMA (Ariz.) Aug. 14.—[Exclusive Dispatch from the U. S. Reclamtion Service.] Gauge height Colorado River 16.10 feet.
Arizona: Fair Monday, Tuesday, fair in south; showers and cooler in north portion.

SHIPPING.

PORT LOS ANGELES, SAN PEDRO.

ARRIVED—SUNDAY, AUG. 14.
Steamship Santa Rosa, Capt. Alexander, from San Diego.
Steamship Admiral Sampson, Capt. Bartlett, from Seattle, via San Francisco.

SAILED—SUNDAY, AUG. 14.
Steamship Santa Rosa, Capt. Harris, for San Francisco, via Redondo and Santa Barbara.
Steamer Shna-kak, Capt. Hutton, for Portland.

IN PORT.
Steamship Admiral Sampson, Crescent wharf.
Steamer Bowdoin, Southern Cal. wharf.
Steamer Norwood, S. P. wharf.
Steamer Carlos, Southern California wharf.
Steamer Nome City, Salt Lake wharf.
Steamer Hornet, Consolidated wharf.
Steamer Santa Monica, Salt Lake wharf.
Steamer Olson & Mahoney, Salt Lake wharf.
U. S. Collier Justin, outer harbor.
U. S. torpedo boat destroyers, Lawrence, Goldsborough, Whipple, Paul Jones, Prebel, Rowan, Perry, Stewart, Hull and Truxton, outer harbor.
Schooner Endeavor, S. P. L. Co. wharf.
Schooner Lottie Bennett, P. slip.
Schooner Stimson, S. P. slip.
Schooner Meteor, S. P. L. Co. wharf.

TO SAIL—MONDAY, AUG. 15.
Steamship Admiral Sampson, Capt. Bartlett, for Seattle, via San Francisco.
Steamer Bowdoin, Capt. Tibbetts, for Eureka, via San Francisco.

TUESDAY, AUG. 16.
Steamer Santa Monica, Capt. Olsen, for Gray's Harbor, via San Francisco.
Steamship Roanoke, Capt. Dunham, for Portland, via San Francisco.

WEDNESDAY, AUG. 17.
Steamship President, Capt. Cousins, for San Diego.
Steamship Rose City, Capt. Mason, from Portland, via San Francisco.

ON WAY TO THIS PORT.
Steamship President, from Seattle, via San Francisco.
Steamship Rose City, from Portland, via San Francisco.
Steamer Watson, from Seattle, via San Francisco.
Steamer Lucy Neff, from Gray's Harbor, via San Francisco.
Steamer Klamath, from Astoria, via San Francisco.
Steamer Santa Barbara, from Aberdeen, via San Francisco.
Steamer Coronado, from Aberdeen, via San Francisco.
Steamer J. B. Stetson, from Portland, via San Francisco.
Steamer Shasta, from Portland, via San Francisco.
Steamer Carlos, from Raymond, via San Francisco.
Steamship Roanoke, from Portland, via San Francisco.
Steamer Santa Monica, from Aberdeen, via San Francisco.
Steamer San Pedro, from Eureka.
Bark Alden Bessie, from Honolulu.
Barkentine Echo, from Coos Bay.
Schooner C. A. Thayer, from Gray's Harbor.
Schooner Forever, from Everett.
Schooner Irene, from Astoria.

COMING FROM FOREIGN PORTS.
British steamer, Falls of Orchy, 3139 tons, on way from Antwerp.
British bark Formosa, Capt. Prestwurst, on way from Newcastle, Eng.
British steamer Penrith Castle, at Antwerp, loading.
German ship Wilhelmina, at Antwerp, loading for Henry Lund & Co.

Tide Table for San Pedro.

		High.	Low.
Monday, Aug.	15	7:58 a.m.	0:22 a.m.
		8:21 p.m.	10:35 a.m.
Tuesday,	16	8:33 a.m.	1:04 a.m.
		9:11 p.m.	12:35 p.m.
Wednesday,	17	9:15 a.m.	1:37 a.m.
		9:56 p.m.	12:52 p.m.
Thursday,	18	9:04 a.m.	2:07 a.m.
		7:46 p.m.	1:29 p.m.
Friday,	19	9:26 a.m.	2:35 a.m.
		8:20 p.m.	2:04 p.m.
Saturday,	20	9:56 a.m.	3:09 a.m.
		9:03 p.m.	2:47 p.m.
Sunday,	21	10:35 a.m.	3:40 a.m.
		9:51 p.m.	3:21 p.m.

Port Items.

The Alaska-Pacific Company's steamship Admiral Sampson, Capt. Bartlett, arrived today from Seattle, via San Francisco, with a large passenger and freight list for the Crescent Wharf and Warehouse Company. She will clear on the return trip Tuesday.

The steamer Sana-Yak, Capt. Hutton, cleared tonight for Portland, carrying 500 tons of cement.

The Pacific Coast Company's steamship Santa Rosa, Capt. Alexander, arrived from San Diego. After taking passengers and freight she cleared for San Francisco, via Redondo and Santa Barbara.

The steamer Bowdoin, which arrived yesterday from San Diego, reports having sighted the launch Rover with her engines disabled. The Rover refused a tow.

Must Choose Words.

"Then," said the reporter, "I'll say several pretty songs were rendered by Miss Packer."

"Oh! gracious, no," replied the hostess, "you mustn't say 'rendered.' You see her father made all his money in lard."—The Catholic Standard and Times.

THE TIMES SCHOLARSHIP CONTEST 1910
DAILY COUPON.
Score One Point for Contestant Named Below.
Name .....
Address .....
Directions: — Write name of pupil favored for a scholarship on dotted line, and forward coupon to Scholarship Manager, Times Office, Los Angeles.

SPECULATION.

SENATOR CRANE TO VISIT MR. TAFT AT BEVERLY TOMORROW.

[ASSOCIATED PRESS NIGHT REPORT.]

BEVERLY (Mass.) Aug. 14.—Senator Crane of Massachusetts, who has been the prominent central figure in the group of events that have spread reports of a coming readjustment in certain circuits of the Republican party, is coming to Beverly Tuesday to make a personal report to the President regarding his recent mission. Senator Crane has not been at the summer capital since he went West to meet Secretary Ballinger and to Warwick, R. I., to talk with Senator Aldrich about the rubber.

It is hoped that the coming week will be marked by significant steps in the plan of the fall campaign. Some of these undoubtedly will favor the plan that found its first public announcement last week, while others undoubtedly will favor the "old order of things."

Senator Crane's visit is to be followed by calls from Vice-President Sherman and Representative Loudenslager of New Jersey. Both Mr. Sherman and Mr. Loudenslager are known as warm friends and supporters of Speaker Cannon. These two gentlemen are coming ostensibly to talk over the plans for the Congressional campaign.

Mr. Loudenslager is in charge of the New York headquarters of the Republican Congressional Committee.

Representative McKinley of Illinois is also expected at Beverly this week. He also is a friend of the Speaker, but he remarked, rather significantly a few days ago that he did not know that Mr. Cannon would again be a candidate for the Speakership.

FRIENDS SANGUINE.

Whether Mr. Cannon and those who have been acting with him are going to be able to accomplish all they have set out to accomplish is doubted by many. They are sanguine. They have secured from Mr. Aldrich his defense as to the rubber tariff charges, and a positive retteration of the statement that he soon is to be out of politics. They feel that the Cannon situation is practically handling itself.

Secretary Ballinger appears to them to be the only chance for a stumble. They still adhere to September 15, however, as the date for his retirement. Senator Crane had a long talk with the Secretary at Minneapolis.

If President Taft has had any doubts as to the moves made by Mr. Crane, there may be a clearing up of these on Tuesday.

One of the main objects of these visits is to bring the President in touch with the West. This is probably due to the important position that Secretary Norton has assumed in the affairs of the administration. Mr. Norton is from Chicago, and he is in sympathy with many of the views of the people who live in that section.

Senator Crane may be looked upon in the rearrangement as the representative of New England. It is recalled that Senator Aldrich in visiting the Middle West last year, announced that it was his first trip to that section in something like twenty years.

FIENDISH.

COMPANIONS OF AFTERNOON BRUTALLY ASSAULT WOMAN.

AFTER an afternoon passed at Santa Monica in the company of two young men, who said they were guests of a Los Angeles hotel, Mrs. Loretta Creighton of No. 1507 Arlington street, this city, was brutally assaulted and left unconscious on Hollister avenue late last night.

She was found by a Santa Monica policeman bleeding from wounds on the face, and removed to the hospital at the city jail where her injuries were dressed. It was found that her nose was broken and that she had received a terrific beating at the hands of the ruffians.

Mrs. Creighton, evidently, had made a desperate resistance against the criminal intent of the men. Her condition was pitiful, her clothing being torn and her features battered by the blows.

She was able to give a description of the young men, and an endeavor will be made to arrest them.

POPE EXPRESSES VIEW.

ROME, Aug. 14.—The pope, in speaking with reference to the Spanish question during the course of an audience which he gave to a prominent officer recently, said that the events in Spain and the efforts of anti-clericals, supported by irreligious sentiment aboard, had caused him much affliction but at the same time had afforded an opportunity for splendid manifestation of loyalty and devotion to the church and to the pontiff himself from Spanish people.

UNKNOWN'S BODY FOUND.

SAN JOSE, Aug. 14.—The body of an unknown German suicide was found in the bed of the Penitentia Creek this afternoon by Miss A. M. Dado, a resident on the Alum Rock. The man had been dead a month. In his pocket was found a note on the back of a card saying that life had been spoiled for him and that he intended to kill himself. The Coroner is at a loss as to his identity.

PAULHAN WINS PRIZE.

PARIS, Aug. 14.—Louis Paulhan, the aviator, has won the Daily Mail's prize of £5000 for the longest total cross-country flights made during the year ending today. He is credited with 851 miles.

Vote for Republican convention delegates—real Republican delegates. They will decide the party organization and the composition of the next delegation to the Republican National Convention. Get the right sticker and stick it on your ballot tomorrow—the regular Republican sticker with regular Republican names on it.

SCHOLARSHIP.

BIGGEST AND BEST OF ALL SEVENTH WEEK OF CONTEST.

One Breathing Day Then Away at Greater Pace Than Ever—Last Few Weeks Best Test of the Race—Something Exciting for All This Week—A Little Contestant's Letter.

SCORE FORTY-SECOND DAY.

1.	MARY PEARL POTTOL, Monrovia-Duarte	134,894
2.	FLORENCE LAMBERT, 2216 Cove ave	134,764
3.	CLIFFORD NEIL, Covina	100,834
4.	ERIC PRATT, Ontario	89,929
5.	BEN KNAPP, 991 Glen ave., Pasadena	85,632
6.	HOWARD COLLINS, Pomona	84,874
7.	CHESTER STEVENSON, 542 S. Hill st	65,480
8.	WINIFRED ROBERTS, 1203 Spurgeon st., Santa Ana	64,545
9.	TRABUE VAN CULIN, 2298 W. 20th st	64,490
10.	J. H. L. HARRIS, 228 Bonita Place, Hollywood	51,565
11.	BERESFORD KIRCHHOFFER, 1504 W. 27th	49,698
12.	IRENE SHEPPARD, Redlands	29,818
13.	MABEL SWAPP, Azusa	28,889
14.	IMA WIENER, Anaheim	26,800
15.	PEARL O'CONNELL, Norwalk-Whittier	24,994
16.	HAMLET MOREMAN, Upland	23,449
17.	LOUISE PETERSEN, 311 Grand ave., San Pedro	21,723
18.	EDITH THOMAS, Artesia	20,955
19.	DAISY DANIELS, 754 Hemlock st., City and San Fernando	18,345
20.	HULDA LARSEN, 642 S. Soto st	17,674
21.	VIDA GARD, 1911 E. Second st	17,490
22.	HELEN SCOTT, San Bernardino	17,194
23.	GLADYS BAGNALL, 1700 Griffith ave	13,580
24.	ANNA MONTGOMERY, 1490 Allison ave	13,438
25.	BASIL BOWERS, Alhambra-Pasadena	13,093
26.	CHARLES HUTCHINSON, 2118 Kent st	11,095
27.	EDWINA DRUNTON, Soldiers' Home	8,963
28.	OVERTON ROSS, Riverside	8,040
29.	CLARA KING, 1914 Dayton ave	8,248
30.	JOE ZERBONI, Ocean Park	3,803
31.	MAY GOLDSMITH, Long Beach	3,505
32.	THOMAS WYCHE, Tucson, Ariz	2,803
33.	JAMES VINCENT, Ventura	2,211
34.	JOHN ZARRAQUINOS, San Gabriel	2,010
35.	ALMA LIEBENGUTH, 1631 W. 12th st	1,829
36.	JEROME WALLER, 232 N. Flower st	1,588
37.	FREDERICK AYARS, Beaumont, Cal	1,576
38.	ETHEL PARSHALL, Norwalk	867
39.	MARIAN GRIFFITH, Long Beach	770
40.	ARTHUR GINTZBURG, 708 Gladys ave	694
41.	WILLIAM S. BROWN, 768 Ceres ave	258

This is the seventh week of the great scholarship race, and seven is the magic number for all.

It will be a week of greatest endeavor yet put forth.

As the time for closing draws nearer, the interest becomes more keen, both among the contestants and their friends.

Many of the girls and boys have promises which will mature this week, and in many instances these promises will round out books of new annuals. This means great scores and great counts for the present and for the finals.

Last week brought out the counts secured upon new subscriptions, but it is said that there are some whopping scores held for an emergency, by more than one of the high flyers; in fact, by several from different localities.

The cities of the citrus foothills are lying low with their wealth of scores, and the lowlands of the valleys are ready to score high, so look out for great changes all around!

If any reader of The Times lacks interest in life, let him follow day after day the records of these young people, and he will find his circulation improving and his heart taking on a more buoyant exuberance. It is impossible to watch the ambitious young people and not become more or less identified with their aims and unconsciously begin to boost for them.

It is great work, and work which deserves all the help that anyone is capable of giving.

LITTLE EDWINA'S LETTER.

Below is given the letter of little Edwina Brunton regarding her wishes in the scholarship contest:

"Sawtelle, Cal., Aug. 11, 1910.

"Dear Scholarship Manager:

"I am working for a musical scholarship.

"I am now going to High School, and have to go only three more years.

"I cannot devote all of my time to the scholarship work, because I have to keep house for my father. Yours truly, "EDWINA BRUNTON,
"Soldiers' Home."

The Boys in Blue are very fond of Edwina, and are doing all in their power to help her.

GRINDS FINE.

"PUNISH THEM," SAYS HARAHAN.

Illinois Central Grafters Are Aimed At.

President Bursts Bomb in Their Ranks.

Road Detectives Will Co-operate With State.

[BY DIRECT WIRE TO THE TIMES.]

CHICAGO, Aug. 14.—[Exclusive Dispatch.] "Prosecute criminally every man who was in the conspiracy through which the Illinois Central Railroad was defrauded out of over $5,000,000, and let no guilty man escape punishment," is the sensational order issued in characteristic language by President J. T. Harahan today.

"I wish every guilty conspirator to feel the yoke of the criminal statutes," emphasized Mr Harahan. "The railroad will cooperate to the fullest possible extent with the State's Attorney's office. All the evidence collected by our army of detectives, proving absolutely the guilt of the conspirators is at the full disposal of the prosecuting officers of the county, and the railroad will do everything additionally in its power toward the criminal punishment of the guilty ones."

"Conviction of many of the alleged grafters, whose prosecution will be begun tomorrow by State's Attorney Wayman, is made certain by President Harahan's attitude," announced Assistant State's Attorney John A. Barnes, who has been conducting the investigation for Mr. Wayman in connection with the sleuths of the Illinois Central corps.

None of the alleged conspirators who have surrendered before the filing of civil action and made heavy restitution to the railroad will escape criminal prosecution, according to President Harahan's latest edict, and the harmonious determination of State Attorney Wayman.

ARRESTS PROBABLE.

Several arrests may be effected tomorrow, following a conference between Mr. Wayman, Mr. Barnes and Walter Fisher, associate counsel for the railroad in the graft cases.

Mr. Barnes announced that the facts have been assembled and that it only remains for informations to be formally drafted and presented in the Municipal Court for the securing of warrants.

Seven or eight men will be the first group to be taken into custody, and their hearings in the Municipal Court will result, it is believed, in their being held for the grand jury.

Which of the alleged grafters will be first arraigned is not made public, but Mr. Barnes intimated last night that the number would include those officials of the Blue Island Car Company and Memphis Car Company, who already have practically confessed to returning an aggregate of $375,000 to the railroad.

Some of these officials, however, are out of the city and one or more are said to be in Europe. Most of them are available for service, however, it is thought.

New and sensational disclosures are expected to result from the first criminal hearings, and some of the men who are in peril of arrest are quoted as threatening to reveal facts unpleasant to the railroad. These men have shared with the public the belief that the railroad would not direct criminal action, and now that they face court they are highly perturbed.

GREGSON INDORSES WAGNER.

Walter D. Wagner, secretary of the State Railroad Commission, who is out for the Republican nomination for Secretary of State, was in this city yesterday looking over the ground. F. J. Gregson, traffic manager of the Associated Jobbers of Los Angeles, has come out with a strong letter indorsing Wagner's candidacy. Wagner is a native of and resident of San Bernardino.

THE WEATHER EXPLAINED.

Electrons Are Responsible for the Vagaries of Storms and Other Disturbances.

The cause of the recent magnetic storm which disturbed magnetic instruments and the telegraph service over a large part of the earth's surface, and was in many places accompanied by brilliant aurorae, has, by fairly general consent, been considered as bound up in some way with the intense activity on the sun's surface at the time. At Greenwich observatory photographs were obtained of an immense sunspot, which, although not the largest on record, had ad area of 600,000 square miles, or about three times the surface of the globe.

The connection between sunspots and weather has not received the same attention as that between sunspots and magnetic storms, and is not so clear, although there are many points in the theory which accounts for sunspots which seem to suggest a possible influence upon weathe sunspots are evidences of solar radio-activity, and electrons are shot off at extremely high velocities. If any of these should enter the earth's atmosphere, they might not only account for magnetic storms, but also for and thunder storms and auniess days.

Electrons, it is known, form nuclei for the condensation of moisture, and hence upon entering the atmosphere it is quite possible that they are therefore instrumental in forming clouds which screen off the sun and produce cold and cheerless days. Furthermore, not only clouds, but actual downpourings of rain, might follow. Indeed, it is almost difficult to see how such effects would not inevitably follow when these electronic discharges occur.

Moreover, it must be pointed out that such effects may be quite independent of magnetic storms, though these would probably occur when the electronic discharges reached a certain pitch. The effects would differ in different places and at different times, just as the effects of a magnetic storm vary in different parts of the globe.

These considerations give color to the suggestion that electronic discharges from the sun may play a more intimate part in the distribution of weather on the earth than has hitherto been admitted.—London Mail.

Vote for Republican convention delegates—real Republican delegates. They will decide the party organization and the composition of the next delegation to the Republican National Convention. Get the right sticker and stick it on your ballot tomorrow—the regular Republican sticker with regular Republican names on it.

Try Murine Eye Remedy.
For Red, Weak, Weary, Watery Eyes. Granulated Eyelids and Pink Eyes. Murine Eases Smart; Soothes Eye Pain.

THE CITY
AND ENVIRONS.

Not Blue Monday!

TODAY AND TONIGHT.

THEATERS.

Belasco—"The Widow's Might".....2:15 p.m.
Burbank—"The Talk of New York".....2:15 p.m.
Grand—"The Devil Bear".....2:15 p.m.
Los Angeles—Vaudeville.....2:15 and 8:15 p.m.
Orpheum—Vaudeville.....2:15 and 8:15 p.m.

PUBLIC GATHERINGS.

Supervisors—At the Courthouse.....10:00 a.m.
"THE LAND AND ITS FATNESS."
Permanent exhibit at the Chamber of Commerce building on Broadway.
BUREAU OF INFORMATION.
Times Branch Office, No. 531 South Spring street.

NEWS AND BUSINESS.

odfish Time.

The annual picnic of former residents f Massachusetts will be held at Sycamore Grove next Saturday. A programme of races and speeches has been ranged and the committee in charge romises a good time. The athletic vents will begin at 11:30 o'clock, lunch ill be served at 1 and the speeches ill begin at 2 o'clock.

BREVITIES.

"We will go up into the hills—the gh hills—up to the sound of snow-ater and the sound of trees."—Rudrd Kipling. Take Santa Fé train at os Angeles, via Pasadena, at 7:30 a. , any day except Sunday. Arrive at n Jacinto 11:36 a. m. Take stage for lyllwild at 1 p.m. Round trip, R.R. re from Los Angeles, $5. Stage $4 for round trip. Meals at Idyllwild $10 r week. Cottages and tents furshed for housekeeping for rent. For ooklet address Earl Powers, 1414 outh Hope st., Los Angeles. Home 061, Main 7610.

For linotype machine composition, faces and measures, at reduced ices, apply to The Times Linotype hool, corner San Fernando and Colo streets; telephone Main 8200. Stuents wanted to learn operating; good ade, salaries high.

Replies to The Times Want Ads, ddressed to the Branch Office, No. 531 outh Spring, may be left for delivy at the Main Office. They will be romptly sent to the Branch Office.

Southern California Standard Guide ook, by the Los Angeles Times. Price 00; by mail, 10c extra. Address mes-Mirror Printing and Binding ouse, 110 N. Broadway, Los Angeles.

To let: fine desk space with desks e, both phones, calls answered, 531 Spring.

Hotel Rosslyn and Natick. Best 25-t meals. Sunday eve, 35 cents.

CROSSED WIRES.

TRAIN MILL IS DESTROYED.

OMAN ASSUMES CHARGE AND DIRECTS MEN.

lames Prevented from Spreading o Warehouse Nearby Where Many Thousands of Sacks of Grain Are tored—Trouble Due, It Is Thought, o Defective Electric Wire.

The great grain mill of the Taylor ding Company, just beyond the y limits on the San Fernando Road, th all of its new and up-to-date maachinery, was destroyed by fire early sterday morning with a loss of approximately $12,000. The origin of the e has not been determined, but it believed to have been caused by a fective electric wire. The loss is rtly covered by insurance.

Flames were first discovered burstg from one of the windows of the ill by George Hutter, who lives near, and he gave the alarm. Neighrs hastened to the scene and gave ual assistance was practicable. They oved out the goods from the genal merchandise store belonging to e company and in the same buildg, while others fought the flames th what water was on hand and ccessfully prevented it from spreadg to the old mill nearby and to the arehouse alongside, containing thousds of sacks of grain.

Mrs. Annie Fraser, superintendent of e store, distinguished herself, taking arge of the men and directing opations until the arrival of Joe and mer Simon.

. Hartley Taylor, president of the ompany and its general manager, left r the Big Tejunga, on a deer hunt his automobile Saturday, and it was possible to communicate with him the mountains.

Operator Dan Morriarity at the City re Department headquarters, promptordered two chemical engines and hose truck to the scene, under diction of Assistant Battalion Chief ey, of Engine Company 19, and the mes were soon under control.

RESENT THEIR EFFORTS.

calists the Target for Fists and Beer Thugs, and Battered Faces Are Patched at Hospital.

Enjoying the abundance of refreshents served at a picnic at Schuetzen rk late yesterday afternoon, W. T. ampion, No. 1553 Husted street; A. McDonald, No. 123 East Fourth eet; Charles McCrea, No. 123 East urth street, and Charles Knabe, No. 8 Alvarado street, met with a fuade of beer glasses, a shower of s and a Niagara Falls of beer when eir vocal efforts were not appreci-d.

Three were taken to the Receiving spital where their wounds were tched up. McDonald received conions on both cheeks. Charles Mc-ea had three severe scalp wounds; arles Knabe's nose was flattened. W. Champion dodged the missiles.

AT THE BEACHES.

Patrons of The Times visiting any of the following named resorts during the summer season may have The Times served to them by the regular agent named by notifying either The Times main or branch office or the local agency, at the regular subscription price of 20 cents per week and 75 cents per month.

Santa Monica, A. E. Jackson, No. 1453 Third. Home 1116.

Redondo Beach, W. J. Hess, Wharf No. 1. Home 204.

Long Beach, Milton Doolittle, No. 121 East Ocean avenue, Home 208. S. H. Underwood, No. 14 Locust avenue. Home 8633; Sunset 7203.

Ocean Park, H. M. Oerter, No. 123 Pier avenue, Main 1111.

San Pedro, T. S. Stephenson, 117 W. Sixth St. Main 2900; Home 38.

Catalina, Ernest Windle, opposite Hotel Metropole, Avalon.

Idyllwild, Earl Powers, Idyllwild Store.

Coronado Tent City, J. A. Fraser.

HORRIBLE.

ACTRESS LOSES HER EYEBROWS.

DIAMONDS TAKE SECOND PLACE WITH PRESS AGENT.

Tale of "Statuesque" Blonde, a Steak and a Handy Companion With a Dishclout—How Her Eyelashes Disappeared When Publicity Man Ends His Vacation.

If you go to the Orpheum this week and notice that Marion Murray, the statuesque blonde, is minus her eyebrows, don't be surprised. Miss Murray lost the eyebrows aforesaid while frying a steak!

This plebeian occupation might have had serious consequences for her Saturday evening and only the quick presence of mind of Miss Kelley, her

Miss Marion Murray, with her eyebrows and lashes.

companion in misery, saved her. Miss Kelley quickly threw a damp dishtowel across the face of her superior in art and thus saved further burnings.

Miss Murray fell in love with apartment-house life in Los Angeles, before she came here. She heard about housekeeping in tabloid, up in San Francisco, and immediately upon her arrival, sought information relative to rooms of this character.

"I'm just crazy to do some real cooking," said Miss Murray, "and I want an apartment to try my hand in."

Miss Kelley was willing to take part of the risk, so both secured an apartment and actually seemed to grow fat on their joint culinary products—which, be it said with the soft pedal on, consisted mostly of tinned stuff and fresh berries. But Saturday evening, grown ambitious and confident with past successes, Miss Murray bought a steak.

"Kelley, we're going to have a real meal," she said enthusiastically.

"Are you sure you can manage the brute?" queried Miss Kelley, dubiously.

"I am," was the confident reply.

The gridiron was heated, and the steak was installed. Then the flames swept up, there was a cry, Miss Murray threw her hands up to her face, and Miss Kelley was on the spot with the wet dishcloth. Miss Murray went in search of vaseline and cold cream. Miss Kelley went out after cold tinned meats, and the steak went into the discard. The burns are not serious, but the eyebrows are gone.

TREATS NEWSBOYS.

NEW YORK, Aug. 14.—Six thousand newsboys left the streets this afternoon and were the guests of "Big Tim" Sullivan at a local theater, where they remained for the rest of the day enjoying an "uxtrie," long bill especially arranged for their benefit. The Big leader, who was once a newsboy himself, occupied a box in the theater, and when the "newsies" demanded that he make a speech he left his seat and gave them some good advice.

Vote for Republican convention delegates—real Republican delegates. They will decide the party organization and the composition of the next delegation to the Republican National Convention. Get the right sticker and stick it on your ballot tomorrow—the regular Republican sticker with regular Republican names on it.

BIBULOUS.

POLICE RAID SOCIAL CLUBS.

Found Violating Provisions City Ordinance.

Cash Drawer Indicates Trade Is Thriving.

Membership Tickets Lacking Among Slavs.

A raid was successfully conducted by uniformed officers of the police department, who worked without the assistance of the Metropolitan or "purity squad," shortly after 9 o'clock last night, when Sergt. Ross and a squad of picked officers put a quietus on the activity of two Slavonian and Balkan clubs on North Broadway. In each resort raided for violating the ordinance covering the operation of social clubs, more than fifty guests were stampeded, and the managers arrested.

When the officers rushed the Austro-Krovich-American Social Club, No. 654 North Broadway, they arrested the managers, Luke Cluiuk, Michael Toll and Michael Angelo Cordich. Their bail was fixed at $100 each, friends producing the money. The Balkan-American Club, No. 718 North Broadway, was closed, and the managers, Martin Petrovich, Lou Nounich and Blos Petrovich were arrested. Members and nonmembers were allowed to leave the place.

The police found many men present in each club who had no membership tickets, and who were apparently there for the purpose of obtaining alcoholics at a low rate, on Sunday. The cash drawers contained large sums of money taken in during the day.

Fifteen barrels of high grade beer, seven cases of bottled beer, several dozen demijohns of whiskey, and assorted liquor, also supplies of miscellaneous cordials were confiscated. Club charters, glassware and general bar supplies were transferred to the Central Police Station.

WORK WAS QUIET.

The raids were engineered by Patrolmen Leon and Gifford, who obtained evidence through personal allies put into the clubs for that purpose. Leon is recognized by police officers as one of the best educated and most reliable officer on the force, of which he has been a member for many years. Patrolman Gifford has had considerable experience in plain clothes, and has done important work in preventing violations of the law.

Sergt. Ross, Patrolmen Leon, Gifford, Toomey, Mojonnier, Burgess, Boas, Gasmash and R. L. Shy participated in the arrests.

Indignant Slavonians, Huns and representatives of Balkan nations went to the Police Station to assert their alleged rights and offer bail for their friends. Acting Lieutenant Spellman kept order under difficult conditions by reasoning with them and carefully expounding the laws which they are alleged to have violated.

OBITUARY.

Col. W. R. Woodard.

SMITHVILLE (Tex) Aug. 14.—[Exclusive Dispatch.] Col. W. R. Woodard, the veteran railway manager, died at 10 o'clock this morning of quick consumption. His body will be shipped to Seymour, Ind., on the Katy Flyer tonight. It will be buried by his wife's gave. Every road over which his body will pass was either constructed by Col. Woodard or he at one time held an official position on it. His two sons and two daughters accompany the body.

Gabe Godfrey.

PERU (Ind.) Aug. 14.—[Exclusive Dispatch.] Gabe Godfrey, chief of the Miami Indians, well known throughout Indiana, died tonight after an illness of twenty-four hours at his home at the Miami reserve, just east of Peru. He was married three times and was the father of nineteen children.

Vote for Republican convention delegates—real Republican delegates. They will decide the party organization and the composition of the next delegation to the Republican National Convention. Get the right sticker and stick it on your ballot tomorrow—the regular Republican sticker with regular Republican names on it.

VITAL RECORD.

DEATHS.

With Funeral Announcements.

CONDRON. At No. 1389 West Twenty-second street, Augus. 14, 1910, Ona Harlan Condron, aged 35 years.
Funeral services will be held at Bresee Bros.' Chapel, No. 855 South Figueroa street, at 3 p.m. today. Friends invited.

EATON. At No. 2934 Francis street, Emmonge Eaton, aged 61 years. Remains at Bresee Brothers.

KIRK. Mrs. Annie M. Kirk, wife of the late Dr. J. B. Kirk, died at the home of her son, Dr. Harvey M. Kirk, No. 1931 Pasadena avenue, Pasadena, Saturday, August 13.
Funeral Tuesday, 10 a.m., First Church of Nazarene. Dr. F. F. Bresee officiating. Interment Mountain View.

PERSHEY. At Ocean Park, Florence Gertrude Hershey, wife of B. H. Hershey, of No. 256 Wahko street.
Funeral services today, 10:30 a.m., at Ocean Park parlors of Bresee Bros. & Todd, corner Main and Ashland. Interment Chicago.

RATHBUN. In Los Angeles, August 12, Owen A. Rathbun, aged 32 years.
Funeral from the chapel of Pierce Bros. & Co., No. 816 South Flower, August 15 at 2 p.m. Interment, Hollywood Cemetery.

RIDDLE. August 12, Martha P., beloved wife of Joseph F. Riddle, aged 29 years.
Funeral from the residence, No. 722 East Fourteenth street, Tuesday, August 16, at 8:30 a.m. Requiem mass at St. Joseph's Church at 9 a.m. Interment, Calvary Cemetery.

VAN ARSDALE. At No. 1845 East Sixty-ninth street, August 15, 1910, William E. Van Arsdale, aged 30 years.
Funeral from Bresee Brothers' Chapel, No. 855 South Figueroa street, Monday, 2 p.m.

WOOLLACOTT. At the home of her daughter, Mrs. W. H. Weimer, No. 538 West Sixteenth street, Elise Woollacott, mother of Mrs. Charles T. Howland and H. J. Woollacott of this city, aged 79 years. Notice of funeral later. Salt Lake, Utah, papers please copy.

UNDERTAKERS.

We Have Removed to
Our new parlors, corner 12th and Hope streets.
ORR & EDWARDS CO.
Sterling B. Hoothe, Pres. and Treas.
John D. Faris, Vice-Pres. and Sec.

Peck & Chase Co., Undertakers.
1213-15 S. Figueroa st. Lady assistant. National Casket Co. caskets. Tel. Main 61, 22727.

50 H.-Power Auto-Ambulance.
Connell Company, undertakers, 1021 South Grand avenue. Home F1413, Main 961.

Robt. L. Garrett & Co., Undertakers.
No. 1227 South Flower street. Main 35, F7123.

FUNERAL NOTICE.

The Funeral Committee of the Fraternal Brotherhood is requested to attend the funeral of Brother Owen A. Rathbun of Golden Eagle Lodge, No. 114, Monday, 2 p.m., at Pierce Bros., corner Eighth and Flower. Interment Hollywood.
L. L. BASFORD, Sec. G. W. BAILEY, Pres.

Solid Gold Brooches at About Half

Every woman in Los Angeles who wants a beautiful new brooch can get it here today at just about half what it would cost anywhere else in town. We have hundreds of these exquisite brooches—solid gold—from the wholesale stock of the J. P. Trafton Company. See them today.

$4.00 Solid Gold Brooches $2.25
$7.50 Solid Gold Brooches $4.25
$14.00 Solid Gold Brooches $8.00
$20.00 Solid Gold Brooches $12.00
$30.00 Solid Gold Brooches $18.00

GENEVA WATCH AND OPTICAL CO.
305 South Broadway

WINE PUREST NATIVE PORT, SHERRY
Dollar a gallon grades on sale, special 75c. Delivered free any part of city. 75c
Southern California Wine Co.
Phones—Ex. 16; 10104; Main 332.
518 SOUTH MAIN ST.

"The Exclusive Specialty House."
Myer Siegel & Co.
251-255 SOUTH BROADWAY.
Boys' Wash Suits
Special $1.20
Handsome values, good substantial washable fabrics, white and colors; fine selection. Sizes 2 to 6 years.
Siegel's for Women's and Children's Wear"

Bathing Caps
50c Values—Today 25c
Boswell & Noyes
Third and Broadway

Hoffman's Millinery
425 SOUTH BROADWAY.
Home F4058.

Go to Morro
Today for DIAMONDS.
Open Saturday evenings.
Morro Jeweler and Silversmith
400 Broadway, Cor. 4th

HARTLEY COLONY
ALFALFA AND FRUIT LAND
Adjoining city limits Merced, California. Abundant water. $75 and up.
WOODS LAND CO.,
528 South Spring St.
Sunset Main 9297. Home A3349.

50 YEARS' ECLIPSE OF PROFITS
MATCHLESS VALUES IN MENS GOODS...
LOWMAN'S
131 So. SPRING

Largest Dental Office on the Coast.
Good Set Teeth, $2.50.
Yale Dentists
444 So. Broadway.
Open evenings; till 8. Sundays, 9. to 12 M. Home Phone F3544

Cemeteries.

INGLEWOOD PARK CEMETERY
Los Angeles and Redondo Ry. 300 acres of perfect land with improvements outclassing any cemetery on the Coast.
307 S. Broadway, Room 702. Phones—F3302; Main 4659. Supt., Phone A3893.

HOLLYWOOD CEMETERY
Rolling lawns, trees, shrubbery, and beautiful lakes.
MODERN IN EVERY RESPECT.
Situated in the most beautiful section of Southern California (the ideal section) just inside Los Angeles city limits. Melrose and Colegrove car lines to grounds.
A CEMETERY THAT IS SELECT.
A1123. 2308 Laughlin Bldg. Main 301.
Cemetery Phones—30053, Hollywood 8??.

EVERGREEN CEMETERY
(The Los Angeles Cemetery Assn.)
Boyle Heights, near city limits. Operated under perpetual charter from Los Angeles city. Modern chapel and crematory.
Office, 339 Bradbury Building.
Phones—Main 852; A3408.
Cemetery—Home D1888; Boyle 9.

ROSEDALE CEMETERY
An Endowed Memorial Park, noted for its natural beauty; Endowment Fund for perpetual care, over $250,000; modern Receiving Vault, Chapel, Crematory and Columbarium; accessible. City Office, Suite 302-306 Exchange Bldg., N. E. cor 3rd and Hill sts. Phone Main 909. A3429. Cemetery Office, 1831 West Washington st. Phones 72558, West 90.

FOREST LAWN CEMETERY
NON-SECTARIAN
FOREST LAWN

Have you heard the Frank B. Long Melody-grand Player Piano? "Do it now."
413 W. Fifth St.
Adjoining Auditorium

Money to Loan
On approved real estate.
EQUITABLE SAVINGS BANK,
First and Spring.

CHOICE MEATS
Lowest prices. "Pay cash and save money" at
THE NEWMARKET,
522 and 524 S. Broadway.

Fitzgerald Music Company. Summer Sale of Pianos now on. Every Player Piano in the house marked down. 523 South Broadway.

Andrews Talking Machine Co.
Holmes Music Co.
322-30 BROADWAY
VICTOR Talking Machine

GENEROUS CREDIT
ON FURNITURE, CARPETS, ETC.
LYON—McKINNEY—SMITH CO.
648-652 BROADWAY
Opposite Bullock's at Seventh

The Walker Portable
See our NEW BUNGALOW at S. Main and Pico st. Also at 640 S. Grand. We can ship your house tomorrow. Box 1372. Phone F1925.
Asbestos lined.

BLACKBURN'S STATON GLASSES $1.50 Gold Filled Glasses
Fitted by our exper; Optician, Dr. Blackburn. Ground to order. Glasses at low prices.
THE WHITLEY JEWELRY CO.
347 So. Broadway.

Benjamin Clothes
In all the newest Spring styles. Now in beautiful new home.
JAMES SMITH & CO.,
548-550 Broadway

Alteration Sale
SPECIAL REDUCTIONS
In Cut Glass and Solid Silver Wares.
MONTGOMERY BROS.,
Jewelers. Broadway and Fourth Sts.

IF YOU DON'T BUY YOUR SHOES At "The Plymouth" You Don't Buy Your Shoes RIGHT
452 South Spring

$5
20-INCH AFRICAN OSTRICH PLUME. Black or white. French curl. Mail orders carefully filled. SCOFIELD MILLINERY CO. 737 S. BROADWAY.

IVERS & POND PIANOS
PEASE
HOLMES MUSIC CO.
422 S BROADWAY

Awful poor poetry, isn't it? Don't care for the poetry anyway, you say? All right, here's some more.

One by one they're
Coming through the door
Of Brauer's stores
To order suits. And more
Than half are stocking up
Their wardrobes here
With suits enough to last
Throughout the year.

For nineteen bones buy suits
Worth twenty-five;
And thirty-nine buy suits
Worth forty-five.
And all the grades
Between these quoted, too,
Are marked at prices
That will save for you.

Clever! Clever! O, yes. But not half as clever as the new styles that we are making up during this CLEARANCE SALE.

A. K. BRAUER, SUCCESSOR TO
BRAUER & KROHN
"TAILORS TO MEN WHO KNOW"
128-130 S. SPRING
COR. FIFTH S. SPRING 114 S. SPRING

Cured In Five D
Hernia, Piles and Various

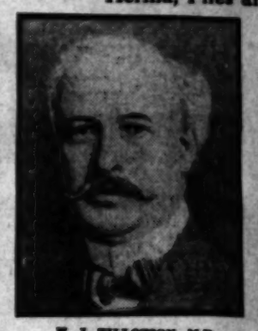

H. J. TILLOTSON, M.D.
Established 30 Years.

I am the only Specialist in Los Angeles who is sole owner of his office and equipment, who does not advertise a fictitious name and photograph. I publish my true photograph, correct name, personally conduct my office. I am the longest established, most successful and reliable, as medical credentials and press records prove. I make this statement that you will know you consult a celebrated Specialist, who sees and treats patients personally. I possess skill and experience, acquired in such a way that no other can share, and should not be classed with medical companies. Experience is the safe standard by which judgment may be valued, and it is useless and expensive to embrace the statements of medical companies. It is impossible for a medical company to attend college. Companies have no diploma or license to practice medicine in California or any other State. Medical companies usually are named after a doctor. A portrait, whose surreality and identity are indefinite, is selected and published as the legitimate specialist of the office. Hired substitutes ordinary doctors with questionable ability, give consultation, examination and treatment.

A thorough investigation should be made by every ailing person as to the specialist he consults. Duty and destiny to self and those who depend upon you demand the best medical attention. I have the ability and can give you this service. I have always charged a very reasonable fee, as that very services may be obtained by any man who sincerely desires to be cured. I make no misleading statements or unbusinesslike propositions; neither do I desire to be particularly independent, and I would like to have you for a patient, if you will come to me on a strictly professional basis, and the inducements that I offer, which are my ability, and thirty years' successful experience. Time-Saving Treatment and Guarantee of cure of certain Diseases.

NO MONEY REQUIRED TO COMMENCE TREATMENT. Many patients have no confidence in their doctor, because he demands pay before a cure has been effected, and there are many who have been misinformed about their condition, or through unsuccessful treatment have become skeptical and think there is no cure for them. I want an opportunity to treat such cases. It makes no difference about the financial part, as I accept pay for my services as benefits are derived, when I am satisfied the patient is reliable. Health is capital at interest. I will prove my ability to cure you before asking pay for my services.

WRITTEN GUARANTEE.

Dr. Tillotson's Written Guarantee means a cure or no pay for services. I guarantee to cure certain diseases or refund every dollar you have paid me for my services. My services cost you nothing unless I cure you: Varicose Veins, Hernia, Piles, Fissures, Ulcerations, or any disease I guarantee to cure. My terms are reasonable and no more than you are willing and able to pay.

READ MY BOOK—It contains information every person should have regarding himself. Book Sent Free to those interested. Call or write before treating for some other disease.

Office Hours—9 a.m. to 12m.; 1 to 5 and 6 to 8 p.m. Sundays 9 to 12.

I Offer a Free Consultation and
ENGLISH, GERMAN, SWEDISH, NORWEGIAN,
H. J. TILLOTSON
Entrance 234 South Broadway Car, Third and Broadway

DR. WONG HIM
Leading Chinese Herb Doctor. Established 1872. No Agents. No branch offices. Beware of imposters. Absolutely no samples of herbs sent out.
Residence, 1268 O'Farrell Street, San Francisco. Between Gough and Octavia Sts.

Correct Corsets—Perfect Fitting
Newcomb's CORSET SHOP 531 SOUTH BROADWAY

CALIFORNIA FURNITURE CO.
BROADWAY NEAR SEVENTH
EXCLUSIVE AGENTS
GLOBE-WERNICKE ELASTIC BOOKCASES

Big Shoe Sale
Special Bargain Tables in Basement today and tomorrow.
MAMMOTH SHOE HOUSE
519 South Broadway.

Drink Puritas Distilled Water
5 Gallons 40c
Phones Home 10053; Main 8191.
L. A. Ice and Cold Storage Co.

The Owl Drug Co
Original Cut-Rate Druggists
Best Qualities. Lowest Prices.
Cor. Fifth and Broadway
625 Broadway. 320 S. Spring

DID YOU EVER USE
Carbon Briquets?
Let Us Send You a Trial Order
Los Angeles Gas & Electric Corporation

50c on the $ Sale
Mosgrove's and the Knickerbocker stocks of women's wear.
BEHREND'S
Phones A3035; Broadway 2267.
The New Store for Women.
791 So. Broadway